The Weather
Showers tonight; Saturday partly cloudy and cooler.

THE SALEM NEWS.

LAST EDITION
3:30 P. M.

22D YEAR. NO. 120. SALEM, OHIO, SATURDAY, MAY 21, 1910. TWO CENTS.

FRED GODWARD SHOT AS RESULT OF QUARREL

Former Salem Man Victim of Frank Sherbine's Wrath--Gossip Concerning a Girl's Character Said to Have Been Cause

Lisbon, May 21.—As the result of neighborhood gossip, Frank Sherbine, a prominent resident of Lisbon, is confined in the city lockup while Fred Godward, a dealer in monumental goods and supplies and formerly of Salem, is nursing two bullet wounds said to have been inflicted by Sherbine.

For several days a report has been circulating in the neighborhood of the Sherbine home, on Lease avenue, regarding the character of a domestic employed by Mr. Sherbine. The girl's mother learned that Godward had been circulating the report, it is understood, and asked him regarding it. Godward stated that Mr. Sherbine was the author of the rumor. Sherbine was informed yesterday and started out to hunt Godward, after branding the report as a malicious lie.

The men met yesterday evening about 6 o'clock in front of the Oliver residence and Sherbine demanded an explanation. Godward reiterated his charges and the lie was passed. Sherbine, who is a much smaller man than Godward, had his right hand in his coat pocket, grasping a revolver, and Godward, who thought to frighten him, made a threatening move. The reply was three shots from the revolver, Sherbine shooting through his coat. The first shot struck Godward on the hand, the second grazed his heel, while the third scored a miss. The police and a physician were summoned and Sherbine was placed under arrest while Godward was taken to his home to have his injuries attended to.

Sherbine had a hearing before Mayor Hinchliffe this morning and was released on $200 bond to appear before the mayor for trial next next Tuesday evening. He is charged with shooting with intent to wound.

MAY HAVE MARKED END OF DAMASCUS ACADEMY

What may be the last commencement exercises of Damascus academy were held with gratifying success Friday evening at 7:30 at the Yearly Meeting house in Damascus. The seating capacity of the building was taxed to the limit, about 40 of the crowd having been Salem people. The music of the evening was in charge of the Jolly Brothers Glee club, and the musical efforts were greatly appreciated. Miss Vera Bonsall, of this city, presided at the piano with credit to herself.

The meeting house was decorated in purple and gold, the senior class colors. Mrs. Laura West played a march as the three graduates, William W. Ladd, Edna May Delzell and Donald A. Windle, took their seats on the platform. Invocation was pronounced by Rev. Wallace Gill after which Prof. Andrews won applause by his rendition of a selection on the piano.

"The Man of Tomorrow" was William W. Ladd's thesis and his oration was delivered in a manner that elicited much applause. A. Russ Courtney, of Salem, then pleased with his vocal solo, "When the Bell in the Lighthouse Rings Ding Dong." Miss Edna May Delzell delivered her oration on "The Harmonious Life" with effect and a most pleasing number of the program was the selection by the triple male quartet, composed of Salem singers and directed by Mr. Andrews. The last oration given was that on "Forest Conservation," by Donald A. Windle, who can justly feel proud of his accomplishment.

Before Prof. W. L. Leighton, Ph. D., of Ohio State university, Columbus, delivered the class address, Prof. G. P. Andrews won the heartiest applause of the evening by rendering a vocal solo, selected. Prof. Leighton's address was lengthy but embodied in it were many thoughtful suggestions and words of advice to the three graduates.

The male quartet gave another appreciative selection after which S. J. Santee, president of the board, presented the diplomas to the graduates. As a chorus of 20 members of the Jolly Brothers Glee club, directed by Mr. Andrews, sung the last words of "Old Black Joe," benediction was rendered by Rev. Mr. Petty and a most pleasing program was concluded.

HEAVY TRACK CUTS TIME IN FIELD MEET

Lisbon, May 21.—A large crowd thronged the fair grounds today to witness the annual Columbiana county high school field meet. Large delegations from Wellsville, East Palestine and East Liverpool accompanied their teams to Lisbon and contributed some fancy stunts in rooting. The first event, the 220-yard hurdle, was a dead heat between Adams, of Lisbon, and Shultz, of Wellsville, Atkinson, of East Palestine, running third. Time, 29¼ seconds.

A heavy track will make most of the events today from one to three seconds slower than is ordinary.

A $200,000 FUND FOR EVANGELICAL WORK

Atlantic City, N. J., May 21.—Announcement was made before the General Assembly of the Presbyterian church Friday afternoon that John H. Converse, late head of the Baldwin Locomotive Works of Philadelphia, had created a fund of $200,000 to carry on evangelical work under the direction of Dr. J. Wilbur Chapman, the leading evangelist of the Presbyterian faith in America. The bequest has been placed at interest by its donor and will pay $8,000 a year to the work of spreading the Presbyterian faith.

No attempt will be made to call Messrs. Steen, Black and Fitch, the young ministers of the New York Presbytery, in the hearing of the appeal case made by the New York synod, which body charges heresy in the granting of preaching license to the three young men because they refused to admit full belief in the Presbyterian tenets. George Fitch, one of the accused, is working in China as a Y. M. C. A. missionary, while Arichbald Black, another member of the trio, has a flourishing congregation at the Bradford Park church in the Bronx district of New York. John Steen, the third member, has not yet been ordained, but is now present at the assembly. A big public meeting in the interest of the Sabbath School and Young Peoples Work was held last night with the following speakers:

The Rev. James D. Moffat, former moderator; the Rev. George B. Stewart, president of Auburn Theological Seminary; the Rev. E. Morris Ferguson, superintendent of Sunday school missions, and the Rev. W. A. Provine, superintendent of the Sunday school work in the South and Southwest.

C. H. Reynolds, of Marietta, was in Salem Friday and left an order for the purchase of three motor boats made by the W. H. Mullins Co. He purchased one 18-foot and two 16-foot boats that will ply the Ohio river between Marietta and Pittsburg.

RICHARD PARR.

Unearthed Sugar Frauds at New York Customs House.

GRAVES, PENITENT, BEGINS LIFE TERM

Sentenced to Spend Remainder of His Days in Prison for Murder.

Canton, May 21.—Woodley D. Graves, colored, was taken to Columbus Thursday afternoon to begin a life term in the penitentiary for the murder of his wife, Susie Graves, at Alliance, on the morning of December 26 last. Graves was in the custody of Workhouse Superintendent Eli Boyer, who was deputized to make the trip because of a congestion of work in the sheriff's office.

"I am ready to take my punishment," Graves said, before bidding good-bye at the jail. "I killed my wife while in a passion. I am very sorry and don't think I would ever do such a deed again. While I realize that my future is dark I have made my peace with my maker and have no complaint to make.

"I do want to thank Sheriff Wilson, Turnkey Slusser, Rev. Alfred Garner, jail chaplain, and Mrs. True for their kindness to me while in jail. I wish you would put that in the papers for me."

Roosevelt a Dominant Figure

By United Press.

London, May 21.—(Special.)—Everyone at the luncheon after the king's funeral yesterday admits that Roosevelt was the dominant figure present. Those members of royalty who had not met him crowded around seeking introductions and a rapid interchange of questions and remarks between him and them lasted for over an hour. Even the note of sorrow for King Edward was temporarily swept away by Roosevelt's personality.

Eubanks Lost Federal Berth.

Columbus, May 21.—Representative Eubanks, of Cuyahoga, the only colored member in the general assembly, lost out in his effort to land the appointment of recorder of deeds in the District of Columbia. The Ohio delegation had the backing of the Ohio delegation for the place, but the president recently gave it to a Georgia colored man.

Mrs. Minnie Oyster and Miss Eva Rigby, of East Liverpool, will spend Sunday with Miss Nellie Cowan, of West Green street.

GOVERNOR HARMON MAKES FREE USE OF THE VETO POWER

Columbus, May 21.—Governor Harmon continues to make free use of the veto power. Friday evening he disapproved two bills and approved ten others. The vetoed bills are by Representative Calvey and Senator Deaton. The Calvey bill provides that all street cars shall be equipped with front and rear vestibules and kept heated to 60 degrees. In his veto statement, the governor said that the bill would prohibit the use of summer cars as they could not be run without these vestibules. He also said that it would be the case with the rear platform enclosed. The degrees of heat required to be maintained would be impossible because the door would have to be opened frequently. The Deaton bill was vetoed because it would prevent infirmary directors from giving outdoor relief. It would limit the giving of relief to those within the infirmaries.

The measures approved and made laws are as follows: By Mather, relating to the sale of railroad equipment; by Mather, relating to the appropriation of property by railroads other than steam; by Patterson, relative to the powers of railroad companies; by Lawyer, relating to reduced freight rates; by Deaton, curing defects in railroad agreements; by Ervin, increasing the powers of the railroad commission; by Geleerd, compelling railroads to equip their locomotives with suitable boilers; by Edwards, requiring railroads to equip locomotives with proper headlights, by Evans, relative to the blocking of frogs by railroad companies; by Gusweiler, licensing of persons to operate stationary steam boilers.

VETERANS ARE DETAILED TO DECORATE 300 GRAVES

Trescott post No. 10, G. A. R., of this city, is completing arrangements for the annual observance of Memorial day, when the memory of the dead comrades resting in burying plots in and around Salem will be honored. Memorial services will be held at the First Baptist church on Sunday morning, May 29, at 10:30, when the annual sermon will be delivered by Rev. Herman Lang. The post has accepted an invitation to attend memorial services at Damascus on the afternoon of the same day. The services will be held at 2:30 in the M. E. church, in charge of the pastor, Rev. Mr. Petty.

On May 30, Memorial day, the graves of 300 fallen comrades will be decorated by the veterans, assisted by the Sons of Veterans. Members of the two organizations have been detailed to decorate the graves of soldiers in cemeteries around Salem during the morning, and the exercises will be held at Hope cemetery in the afternoon. These 300 graves are to be found in the following cemeteries: Hope, 198; Grandview, 21; Woodsdale, 30; Baptist, 5; Friends, 3; Phillips, 16; Harts, 7; Highland, 6; Damascus, 14.

The G. A. R. veterans are detailed as follows: Woodsdale, E. W. Votaw; Damascus, M. G. Ruble, J. S. Walker, R. T. Dunn; Phillips', Frank Ingledue; Hart's, W. A. Badger; Baptist and Friends', S. R. Reed; Grandview, J. S. Woodruff; Hope, first division, A. Blerly, L. H. Fulton; second division, C. F. Lease; third division, J. W. Randels, A. M. Fisher; fourth division, Charles Edney, Morris Heacock. Henry Older has been selected as a committee of one to mark the graves.

Philip Triem camp No. 43, S. of V., has detailed the following members to assist in decorating these graves: Woodsdale, Morris Votaw; Damascus, Ed Eldred, L. O. Richie; Phillips' and Hart's, A. V. Kirkbride, Fred Stiffler, Baptist and Friends', F. L. Probert; Grandview, S. N. Van Blaricom; Hope, C. P. Lape, C. F. Smith, C. E. Sweney, David Groner, F. J. Eckstein and P. F. Yengling.

The Women's Relief Corps and Sons of Veterans will join with the veterans in the memorial services at the Baptist church and at Damascus and will march with them to Hope cemetery in the afternoon of Memorial day. The school children will also be in this line of march, and after the graves have been decorated, the orders will return to G. A. R. hall, where the oration will be delivered. The speaker has not been secured as yet.

SALEM FIGURED IN ROMANCE IN THE CAREER OF "UNCLE JOE"

Of particular interest at this time, since Hon. Joseph G. Cannon, speaker of the house of representatives at Washington, was the center of the fight for congressional honors in the nominations just held, is the story of the romance associated with the life of "Uncle" Joe.

The heart of the man, who will be the cynosure of all eyes at the congressional election next fall, did not escape Cupid's darts. It was a Mahoning county girl who captured his fancy and this romance in the life of Uncle Joe Cannon was crowned by a quiet country wedding in a farmhouse which is still standing a mile west of Canfield.

Scarcely more than an hour's drive from Salem is the place where the speaker of the house, then an obscure young back-woods Illinois lawyer, claimed his bride on January 8, 1862. Wallace Corll lives there now. There has been less change in the farm house where the nuptials were celebrated than in any other dwelling in the vicinity, say the neighbors. The little old-fashioned windows remain, the tall evergreen tree stands in the yard, and by the roadside is the scarred stone step from which Mrs. Joseph G. Cannon, nee Mary Reed, was helped by the bridegroom into the farm wagon that carried them to the train at Salem. Mrs. Cannon died in 1891. Since that date Cannon has come into prominence as the stern man with unbending will, an iron hand whose conduct of the house of representatives roused the nation to protest against the czar-like powers of the speaker.

Several relatives of the late Mrs. Cannon live in Canfield today. Many of the older residents of the village and vicinity remember her as the

(Continued on Third Page.)

TWO LISBON RESIDENTS TAKE POISONOUS DRUGS BY MISTAKE

Lisbon, May 21.—Erastus Eells, a prominent young business man of Lisbon, making a mistake as to the character of some medicine, took 10 tablets of morphine instead of calomel, as he intended, and as a result nearly lost his life. Physicians worked over him for nearly four hours before he was out of danger. Mr. Eells had risen from his bed early Thursday morning to get some medicine to alleviate a severe pain he was suffering and in the dim light secured the box of morphine tablets instead of the medicine he wished to take. He is now out of danger but still very weak from his experience.

Lisbon, May 21.—Mrs. U. V. Gaskill yesterday secured a tablet composed of bichlorate of mercury instead of a soda mint tablet and took the same to relieve a trouble of the stomach with which she had been suffering. At noon, three hours after, she became ill and a physician was summoned. The woman forgot to tell the doctors what she had taken, still thinking that it was a soda mint tablet. Her husband, however, suspected the presence of poison in her system and investigation showed the mistake she had made. After nearly 12 hours of work on the part of two physicians she is pronounced to be probably out of danger although her condition is yet critical. The tablets which Mrs. Gaskill took are an antiseptic agent and are powerful in their action. It is considered remarkable that she survived.

SANITARY POTTERS WILL HAVE AN INNING

All resolutions that are to receive attention at the next convention of the National Brotherhood of Operative Potters were received this week, May 20 being the last day for their receipt. It is stated, and from an official source, that the bulk of the work of the convention this year will relate to the sanitary branch of the trade, the general ware branch having its inning last year. Several seasons ago, it was arranged during the convention that the two branches of the trade would be given consideration every other year, and since the idea became operative every thing has worked smoothly.

The convention this year will reelect President Thomas J. Duffy and Secretary-treasurer Edward Menge. There may be a change or so in the list of vice presidents, but so far as is known the same officials who have been in office during the past year will be elected.

Announcement has just been made that the motormen and conductors of the Stark Electric line have been given an increase in pay of 1 cent per hour. The increase has already gone into effect.

MAY BE RECONCILED.

John Cudahy, the Kansas Packer, and Mrs. Cudahy.

A S. S. ARMY OF 10,000 IN PARADE

PRACTICALLY EVERY COUNTRY IN WORLD REPRESENTED.

WORLD'S S.S. DAY MAY 22

Convention Hall in Washington Far too Small to Accommodate the Great Crowds—Distinguished Japanese Minister One of the Speakers.

Washington, May 21.—An army of more than 10,000 members of men's Bible classes from all parts of the world marched down Pennsylvania avenue late Friday and around the capitol of the United States on their way to a mass meeting in Convention hall. This was the feature of yesterday's session of the World's Sunday School Association, now in convention here. The broad steps on the east side of the capitol were filled with thousands of women delegates to the convention and other Sunday school workers.

Practically every country in the world and every state in the union was represented in the parade and the American, British, German and other flags of the nations floated on the breeze by the side of various Christian banners.

As Convention hall was not large enough to accommodate the crowd of men who tried to get within its doors, another meeting for men was held in Mount Vernon Methodist Episcopal church. Simultaneously two meetings for women were in progress, at one of which Mrs. Sherman, wife of the vice president of the United States, presided, while at the other the chair was occupied by Mrs. Mary Foster Bryner.

The Rev. Dr. F. B. Meyer, president of the association, led the big men's meeting, the principal speakers there being the Rev. Dr. Homer C. Stunz and the Rev. S. Parkes Cadman, who talked on "The Transforming Power of the Word of God." At the other men's meeting the principal speakers were the Rev. Richard Roberts of England and Rev. Dr. George Heber Jones, who talked on work in foreign lands.

The Rev. N. Tamura of Japan depicted the "Victories of the Gospel in Japan" and emphatically declared his country surely would be a Christian nation in due time. Buddhism and Confuscianism were dead, he said, and Japan would ultimately accept Christianity. He made a plea for the Sunday school as results in Christianizing the people.

Sunday School Day.

Washington, May 21.—Tomorrow will be World's Sunday School day, and in addition to the elaborate program arranged for tomorrow's session of the international convention in this city, the day will be observed throughout the world. Officials of the association state that there are now 275,000 Sunday schools in the world, and a universal program has been prepared for the use of all of them tomorrow.

MAHONING PROHIS. TO MEET IN BELOIT

Beloit, May 21.—The Mahoning county prohibitionists will hold their convention at Beloit next Friday afternoon, May 27, at 1:30 o'clock.

The purpose of the meeting is to appoint delegates to the state convention and to nominate a county ticket, also to organize the county and to transfer other matters of great importance to the party.

It is desired that all who are interested will try and attend and notify James Dalzell or H. Lyman Ford of their intentions in order that arrangements can be made to accommodate all.

ROCK SPRINGS PARK WILL OPEN MAY 27TH

East Liverpool, May 21.—Rock Springs Park at Chester, W. Va., will open on May 27th. That is, the dance hall will open that night but the big formal opening will be on Decoration Day.

Many new features have been added to the park this season, the most notable one being "The Hippodrome." This place of amusement will be located on the base ball field and will be on the order of a circus. A zoo, containing elephants, lions, bears, camels, etc., has also been added.

The Salem News

Issued every afternoon, except Sunday.

PUBLISHED BY

The Salem Publishing Company

The Salem News—Established in 1889. By mail one year, $3.00 when paid in advance; by carrier, $5.00; six months, $2.50; three months, $1.25; ten cents a week.

The Republican-Era—Semi-Weekly, established 1842. By mail one year, $1.00 in advance; six months, 50 cents; three months, 25 cents.

Advertising Rates furnished upon application at the business office.

Official Papers of the city of Salem and of the county of Columbiana.

Member Select List of Ohio Newspapers. Daily and Weekly.

Office 139 East Main St., Salem, O.

BELL TELEPHONE

Business Office.........66 L. H. Brush...66 2 rings
Editorial Room.......283 Job Dept.......66 3 rings

COLUMBIANA COUNTY TELEPHONE

Business Office.......66 Editorial Room.......269
Job Department.........198

FOREIGN ADVERTISING REPRESENTATIVES:

Robert Tomes..........116 Nassau St., New York
E. W. Wallis..........311 Boyce Bldg., Chicago

Entered at Salem postoffice as second class matter

CIRCULATION STATEMENT.

The sworn paid circulation of THE SALEM NEWS for the month of April, 1910, was 53,243.

Average for the month, 2,047.

The following are the figures for each issue:

April 1	2,081
April 2	2,042
April 3	SUNDAY.
April 4	2,077
April 5	2,127
April 6	2,037
April 7	2,042
April 8	2,074
April 9	2,045
April 10	SUNDAY.
April 11	2,047
April 12	2,044
April 13	2,046
April 14	2,037
April 15	2,021
April 16	2,047
April 17	SUNDAY.
April 18	2,026
April 19	2,042
April 20	2,060
April 21	2,033
April 22	2,043
April 23	2,032
April 24	SUNDAY.
April 25	2,037
April 26	2,042
April 27	2,036
April 28	2,045
April 29	2,036
April 30	2,044
TOTAL	53,243
AVERAGE	2,047

Columbiana County, State of Ohio, ss.
I, Louis H. Brush, publisher of The Salem News, swear that the above statement is true.

LOUIS H. BRUSH.

Sworn to and subscribed in my presence this 6th day of May, 1910.

JOHN E. ROGERS,
Notary Public.

Mayor Seidel, of Milwaukee, went down to Chicago to find a man suited to the needs of his city for chief sanitary inspector. He wanted an expert and he found him in the Windy City. But lo! An awful howl has arisen among the loyal (?) citizenship of Milwaukee. To them this act of the new mayor is almost treason. The job should have gone to some local man, according to the critics. Well, why? As the New York World puts it, a Milwaukee newspaper publisher might employ a Detroit writer, a Milwaukee brewer might go to St. Louis for a malster, a Milwaukee street railway company might seek a manager in Cleveland, a Milwaukee archi tect might send to New York for an assistant, and in not one of these instances would anyone think of protesting or questioning the advisability of it. It is taken for granted that a private eemployer or corporation is entitled to the best talent that can be employed. But when a city undertakes to get the best talent it can find for a certain task a lot of would-be job holders start a chorus of protests. The trouble is that too many people look upon the salaries paid in municipal positions as political rewards and not as compensation for actual services rendered.

The presence of nine crowned heads and distinguished representatives from two great republics at the funeral of King Edward of Great Britain Friday was a notable demonstartion of that feeling of kinship which is gradually spreading over all civilized lands. Edward's short reign was pre-eminently one of peace and this tribute to him carried with it no small degree of approval from the people of the various nations represented. When King George and Emperor William, who knelt at the bier of the dead king, arose and involuntarily clasped hands the act was significant of the feeling that at that very moment prevailed throughout the two great nations they represent.

The taking of evidence in the investigation of Secretary Ballinger has ended, the arguments will soon be completed and then the decision will be up to the congressional committee which has been sitting in judgment. This decision may not come for months, but whether it does or does not, whether it condemns or clears, or is a divided verdict, the people of the country seem by a large majority to have decided that Mr. Ballinger ought not to serve longer in the cabinet. There he is a handicap to the President and if he has any respect for Mr. Taft, who has stood by him signally, he should relieve the chief executive of further annoyance by sending in his resignation at once.

The world will hope that Wm. R. Hearst's estimate of the new king of England is correct. He says: "Judging by features, expression, carriage and general appearance, this George the Fifth has more force and ability than Americans have supposed, more than the English people themselves believed. * * * George is young. He has convictions and patriotic ideals. He has shown individuality and determination. He was not trained to be a king and therefore may be a good one. * * * If he has the brains to direct his excellent qualities to the best advantage he will make not the kind of king England wants but the kind of king England needs."

Thus far little definite information seems to have been secured by the coroner as to the real cause of the disastrous boiler explosion in Canton Tuesday. But it has been proven that the boilers were old, the one which exploded having been 15 years in use, and it very probably had been in an unsafe condition for some time. Careful inspection might have prevented the unfortunate accident.

The New Waterford Magneet reproves "Brother Potts" of the Lisbon Patriot for admitting that James Kennedy, Republican candidate for congress, will be the next congressman from this district. Wouldn't it be interesting to see the Democrats try to read Potts out of the party for this frankness!

Apparently the local committee in charge of affairs during the great Sunday school congress in Washington would revise the "All the world for Christ" slogan by inserting the word "white" before world.

Will somebody please induce Dr. Cook to return and discover that pesky comet?

Havens' Maiden Speech.

Washington, May 21.—Representative James S. Havens of the Thirty-second district of New York, delivered his maiden speech in the house. He was given a cordial reception by the house Democrats and was followed closely by the Republicans. Mr. Havens criticized the Payne-Aldrich law, paid his respects to the Albany bosses, and announced himself as favorable to the enactment of an income tax law.

The splendid work of Chamberlain's Stomach and Liver Tablets is daily coming to light. No such grand remedy for liver and bowel troubles was ever known before. Thousands bless them for curing constipation, sick headache, biliousness, jaundice and indigestion. Sold by Bolger & French.

All the mines of the vicinity of Washingtonville voted to be idle May 18 on account of being brushed by the comet's tail. Miners could not enjoy the sensation while under ground, and the liability of the earth having a tremor during the brushing might prove disistrous to underground workers.

John D. Rockefeller would go broke if he should spend his entire income trying to prepare a better medicine than Chamberlain's Colic, Cholera and Diarrhoea Remedy for diarrhoea, dysentery or bowel complaints. It is simply impossible, and so says everyone that has used it. Sold by Bolger & French.

At the last meeting of the board of Canfield Normal college trustees Hon. H. A. Manchester tendered his resignation as president of the board, on account of the condition of his health, but by unanimous vote the same was not accepted.

A Man Wants to Die

only when a lazy liver and sluggish bowels cause frightful despondency. But Dr. King's New Life Pills expel poisons from the system; bring hope and courage; cure all liver, stomach and kidney troubles; impart health and vigor to the weak, nervous and ailing. 25c at Bolger & French's.

Read the Want Column. You will find it interesting.

JUST TO REMIND YOU

May 22—Roumanian convention, Globe theater.
May 23-28—Ohio State Shippers' association, Columbus.
May 30—Memorial day.
June 8-9—Ohio Bankers' convention, Columbus.
June 14—Flag day.
June 15-17—National convention newspaper circulation managers, Montreal.
June 18—Industrial picnic, Conneaut lake.
June 21-22—State convention Prohibition pary, Zanesville.
June 21-22—Democratic state convention, Dayton.
June 21-24—Christian Endeavor state convention, Cincinnati.
June 28-30—Annual meeting Ohio Teachers' association, Cedar Point.

TIME TO ACT

Don't Wait for the Fatal Stages of Kidney Illness—Profit by Salem People's Experiences.

Occasionally attacks of backache, irregular urination, headaches and dizzy spells are common early symptoms of kidney disorders. It's an error to neglect these ills. The attacks may pass off for a time but return with greater intensity. If there are symptom of dropsy—puffy swellings below the eyes, bloating of limbs and ankles, or any part of the body, don't delay a minute. Begin taking Doan's Kidney Pills, and keep up the treatment until the kidneys are well, when your old time health and vigor will return. Cures in Salem prove the effectiveness of this great kidney remedy.

Mrs. T. B. Brothers, 120 West Main St., Salem, Ohio, says: "Doan's Kidney Pills improved my condition in every way. I was troubled for several months by intense pains through the small of my back and kidneys. The passages of the kidney secretions were also irregular and annoyed me greatly. Doan's Kidney Pills, which I procured from Bolger & French's drug store, gave me great relief and in return I take pleasure in recommending them."

For sale by all dealers. Price 50 cents. Foster-Milburn Co., Buffalo, New York, sole agents for the United States.

Remember the name—Doan's—and take no other.

COMPLETE LINE OF

GAS FIXTURES

We are showing as complete a line of both gas and electric fixtures as you would care to inspect.

HOT PLATES, BAKERS, Etc. In fact anything modern in the gas fitting and plumbing line is here.

OUR PRICES ARE RIGHT.

J. W. SIMPSON
(Opposite City Hall.)

Flour Talk

You would not keep a servant that did not do good work, then why use poor flour?

Winona Gem

is made from wheat that is full of nutriment. It makes pure, healthy bread. Many users proclaim the value of this flour.

The Winona Mill

Canned Goods

In addition to our meat department we carry a full and complete line of canned

Peas, Corn, Tomatoes and Fruits. Canned Meats

TETLOW & FULTZ
BROADWAY.

SEE

J. G. SORG

FOR

Cigars and Tobacco

36 Broadway

Hood's Sarsaparilla

Cures all humors, catarrh and rheumatism, relieves that tired feeling, restores the appetite, cures paleness, nervousness, builds up the whole system. Get it today in usual liquid form or chocolated tablets called **Sarsatabs.**

Spraying Material

Now is the time spraying fruit trees will do the most good. We sell in large or small quantities:

BLUE VITROL (Sulphate Copper)
ARSENATE LEAD, PARIS GREEN
and LONDON PURPLE

Giving Directions for Using

BOLGER & FRENCH
DRUGGISTS

White Satin

FLOUR

That perfect Spring Wheat. A carload just arrived. Try it—you will find it satisfactory.

Satterthwaite Bros.
251 B-Way. Both Phones.

Both Phones 411. 55½ E. Main St.

H. L. Zimmerman

Stocks, Bonds, Grain,

With—Union Security & Investment Co. Members Pgh. Con. Stock and Produce Exch.

Interest charged at ruling rates.

Six per cent. interest paid on credit balances.

Reference; Columbia National Bank, Pittsburg, Pa.

Write for market letter.

EAST END GROCERY

We Are Now Receiving

Fresh Ripe Strawberries
New Potatoes New Cabbage
Cucumbers
Oranges and Pineapples
Silver Skin Onions Radishes
Green Onions Lettuce
All Homegrown

SMITH & FISHER
Both Phones Our Own Delivery

The Salem Monumental Company

For Thirty Days

All Monumental Work Will be Sold At A

DISCOUNT OF 20 PER CENT

for delivery this year. If you want a bargain then call at once. We have at least 150 monuments and headstones to select from.

Works Cor. Depot & Dry Sts.

If you cannot call, drop us a line and we will call on you.

FRED NELLIE, Mgr.

HEADQUARTERS FOR

PAINT

Ready Mixed Paint at reasonable prices.
Lead and Oil.
Carriage Paint.
Varnish Stain.
Waxlac, the Mission Finish.
A Carload just Arrived

Carr's Hardware

Visit Our Remodeled Store

Special values in every department. Following are a few additions to the opening sale.

Umbrella Special

A lot of $2.00 ladies' extra good umbrellas. This umbrella has an especially good cover and very newest and neatest Mission wood handles made—EACH... **1.48**

THE BARGAIN BASEMENT

IT IS FULL OF BARGAINS OF ALL KINDS

Lace Curtain Special 68c Pr.

See our new lace curtains we have on sale at 68c a pair. They are surely the greatest values you have ever seen.

LADIES' $1.00 HOUSE DRESSES Each.................. **89c**

25c Brown Dress Linen..................19c Yd.

THE BRIAN COMPANY

BUILDERS HARDWARE

A builder has a good reputation if he uses good builders' hardware in the houses he builds.

Our builders' hardware has the best reputation, because the best builders come to our store to buy their supplies.

Not only do we keep coarse goods for heavy building, but the very finest materials for finishing the insides of fine houses.

THE SALEM HARDWARE CO.

Cottolene	4 Pound Pails 60 Cents
Cod Fish Middlers	2 Pounds for 25 Cents
Cromarty Bloaters	3 for 25 Cents
Cleaned Herring	15 Cents Pound
Evaporated Peaches	3 Pounds for 25 Cents
Loose Muscatel Raisins	3 Pounds for 25 Cents

Tomlinson's Grocery

HEADACHE OR GLASSES

Are you a victim of headache? Did it ever occur to you to inquire into the cause?

Ninety per cent of headaches are caused by strained or imperfect eyes. You see perfectly—that may be—but by over-taxing the delicate muscles of the eyes you impose upon them more work than they are able to do. The only way is to supply the deficiency by properly fitted Spectacles or Eye Glasses, making vision normal again.

C. V. SMITH
OPTICIAN.
122 E. MAIN STREET.

SWELL SHOD $4 SHOES & OXFORDS

We have just added

Upham Bros.

Latest line of

$4 Oxfords & Shoes

To our Men's Department.

These shoes are not only good shoes, but are considered the best $4.00 line. Very latest style, good wear and comfort. All the new high arch lasts here—$4.00 not 4.50.

SOLE AGENTS.

R. Speidel & Son.

GET OUR ESTIMATE ON YOUR

Dry Cleaning and Pressing

We can do your work promptly, carefully and at a reasonable price. Also,

Ladies' Dress Goods and Men's Clothing

CLYDE C. DOLE
Room 3, Over Speidel's Shoe Store
Bell Phone 236-R

Ask Your Grocer For

Cap Sheaf

—OR—

Success Flour

$1.60 Per 1-4 Barrel

Salem Flour Mill
W. Main St. Geo S. Foltz, Prop.

TIN AND SLATE ROOFING
WISE FURNACES
New Location 374 Ellsworth Ave
GEORGE OBENOUR
Both Telephones 170

TRY THE SALEM NEWS.

Read the Want Column. You will find it interesting.

SALEM FIGURED IN ROMANCE IN CAREER OF "UNCLE JOE"

(Continued From First Page.)

buxom and jolly Mary Reed, their schoolmate in the old Mahoning academy. She was born and brought up in Canfield, but at scarcely twenty years of age, went west to the home of her brother, William Reed, at Tuscola, Ill., to teach school. There she met Cannon, a young barrister about twenty-five years of age. Before Miss Reed returned home the two had come to an understanding and when she went back to Canfield it was to get ready for the wedding. Her father was dead but her mother was living. The Reeds had sold their home in Canfield and took up their residence at the home of Chester Hine, a cousin.

The Hines were told of the coming event, which was to take place two or three months after Miss Reed came back. It was in the unsettled times of the war and means of communication were not very certain. Mr. Cannon was expected two or thre days before he came, but he finally arrived from Salem on a Sunday. The wedding took place about noon on Monday and Rev. W. G. March, the resident Presbyterian minister, officiated.

At the request of the bride the wedding was kept a secret from most of the Canfield folk. It was probably just as well, for Miss Reed was very popular with the young people and the future speaker of the house might have been coldly received. But the secret leaked out Monday morning, as secrets will do in a small town, and to the wedding came an uninvited guest, a former sweetheart of Miss Reed's. He came to the house just as the ceremony was about to begin, but took his medicine like a man. He remained in the background, witnessed the triumph of his rival, then came forward and offered his congratulations. He went away, visibly affected, but not to pine or commit some desperate deed, for he married another girl. This young man was a native of Canfield and relatives of his wife still live in the town yet, so, for obvious reasons, his name is withheld.

Present at the wedding were three of the Hine children, now grown up into womanhood and living in Canfield. They are the Misses Pamelia, Lois and Frances Hine.

"Mr. Cannon came alone in a rig from Salem, I remember," declared Miss Pamelia Hine. "None of his relatives were present at the wedding. He was quiet but we children liked what we saw of him the night he stayed at our house. At the wedding Mary Reed had on a handsome blue wool dress. Besides my father and mother, Mrs. Reed and we three, my married sister, Mrs. Philo Beardsley, was present. So was our brother, W. C. Hine, who lives in Conneaut. It was a quiet family affair. I went with my father to drive the bride and groom to the railroad station in Salem, after the wedding dinner."

Among the many Canfield people with whom Mrs. Cannon kept up an acquaintance and correspondence after she was married, and even after her husband was sent to congress, was Mrs. P. T. Jones.

"I remember seing Mr. Cannon walking past our house on the day he and Mary Reed were married," she said. "He was an ordinary looking man and I remember us folks saying, 'There goes Mary Reed's fellow.' We thought Mary Reed had got a pretty green sort of a man and I guess Mary Reed thought so, too.

"The last time I saw Mary was in Chicago, just a month before she died. She was very fleshy at that time and remarked about it. Mary had three children. Her son died while he was young. One daughter married in Danville."

Exposure to Wet, dampness and cold, invariably results in a sudden chill, which if not attended to immediately will cause a cold. By mixing a teaspoonful of Perry Davis' Painkiller in half a glass of warm water or milk, the whole system will be heated and the danger of cold avoided. Avoid substitutes, there is but one Painkiller, Perry Davis'. Price 25c., 35c. and 50c.

Special Prices on

HEINZ

PRESERVED

STRAWBERRIES

Fine, selected fruit perserved in sugar 25c Cans, 15c Each

Limburger Cheese

So many calls have come to us for this cheese that we have provided a good stock of fine limburger.

STRAWBERRIES 15c

FULL LINE OF VEGETABLES

Cuckes, Lettuce, Radishes and Onions.

HARSHMAN'S

PROVISION STORE

B-Way Both Phones

SEEDS

Wall Paper Cleaner

Carpet Cleaner

KODAKS AND Supplies

Bennett's DRUG STORE.

GOVERNOR BANDALA OF TABASCO

Finds Peruna To Be An Efficacious Remedy.

ABRAHAM BANDALA.

Abraham Bandala, governor of the state of Tabasco, writes as follows:

San Juan Bautista, 6th Sept. 1906.

The Peruna Drug M'f'g Co.

Gentlemen:—It gives me pleasure to say that the persons who have used the preparation Peruna for catarrhal affections have found it an efficacious cure worthy of being recommended.

You can make such use of this letter as you consider most adapted to your interests, and I beg to remain,

Yours very truly,

Abraham Bandala.

Other distinguished personages from Mexico have given similar statements concerning the benefit of Peruna. Prominent among these men of world-wide reputation is Dr. Augustin Rivera.

Silao, Guanajuato, Mexico.

The Peruna Drug Co.

Gentlemen:—Because of the magnificent results which I have obtained from the use of your praiseworthy remedy, "Peruna," in several obstinate cases of nasal catarrh, I take pleasure in writing you a testimonial recommending it as the best medicine discovered for such cases.

I congratulate you for such a splendid preparation, and offer to you my services as the first to recommend it to my numerous customers.

Accept my most sincere testimonial, and use it as you think best for those who suffer from the disease which I have mentioned, and I am glad to sign myself as your friend. Respectfully,

Dr. Augustin Rivera.

As soon as an impartial doctor becomes acquainted with the virtues of Peruna, he finds catarrh not to be so formidable a disease.

Lion Fondles a Child.

In Pittsburg a savage lion fondled the hand that a child thrust into his cage. Danger to a child is sometimes great when least regarded. Often it comes through colds, croup, and whooping cough. They slay thousands that Dr. King's New Discovery could have saved. "A few doses cured our baby of a very bad case of croup," writes Mrs. George B. Davis, of Flat Rock, N. C. "We always give it to him when he takes cold. Its a wonderful medicine for babies." Best for coughs, colds, lagrippe, asthma, hemorrhages, weak lungs—50c, $1.00. Trial bottle free. Guaranteed by Bolger & French.

Boss of Coney Island Killed.

New York, May 21.—Kenneth F. Sutherland, who was for years the Democratic boss of Coney Island, was ground to death by a Brooklyn Rapid Transit train in Bensonhurst. Mr. Sutherland stepped for the platform before the train had ceased moving He missed his footing. The moving train caught his clothing and he fell between the trucks of the second car was drawn under and mangled.

A Regular Tom Boy

was Susie—climbing trees and fences, jumping ditches, whitling, always getting scratches, cuts, sprains, bruises, bumps, burns or scalds. But laws! Her mother just applied Bucklen's Arnica Salve and cured her quick. Heals everything healable—boils, ulcers, eczema, old sores corns or piles. Try it—25c—at Bolger & French's.

BASEBALL RESULTS

NATIONAL LEAGUE.

Pittsburg-Boston, rain.
Chicago-Brooklyn, rain.

At Cincinnati—		R	H	E
New York	1 0 4 1 0 0 1 0 0	7	10	1
Cincinnati	1 0 0 0 1 0 0 1 0	3	13	2

Drucke and Myers and Schlei; Gaspar, Beebe and McLean.

At St. Louis—		R	H	E
Phila	2 0 0 0 0 0 2 0 1 0 0 3	8	11	1
St. Louis	0 1 0 0 0 2 2 0 0 0 0 0	5	12	2

Sparks, Moren and Dooin; Willis, Sallee and Phelps.

Standing of the Clubs.

	Won.	Lost.	Pct.
Pittsburg	15	9	.625
Chicago	15	11	.577
New York	16	13	.552
Cincinnati	13	11	.542
Philadelphia	13	12	.520
St. Louis	14	14	.500
Boston	10	16	.385
Brooklyn	9	19	.321

Games Today.

New York at Pittsburg.
Boston at Cincinnati.
Brooklyn at St. Louis.
Philadelphia at Chicago.

AMERICAN LEAGUE.

At Washington—		R	H	E
Washington	1 0 0 0 0 0	1	3	1
St. Louis	0 0 0 0 0 1	1	5	2

Walker and Street; Lake and Stephens.

At Philadelphia—		R	H	E
Philadelphia	0 0 3 1 0 0 1 0 *	5	8	2
Detroit	0 1 1 0 0 0 0 0 0	2	10	2

Plank and Lapp; Summers and Stanage.

At New York—		R	H	E
New York	0 0 0 1 0 0 0 0 2	3	10	1
Cleveland	1 0 1 0 0 0 0 0 0	2	4	0

Manning and Kleinow; Falkenberg and Clarke.

At Boston—		R	H	E
Boston	0 0 0 3 0 0 1 0 *	4	6	2
Chicago	0 0 1 0 0 0 1 0 0	2	9	1

Smith and Carrigan; Scott, Young and Block.

Standing of the Clubs.

	Won.	Lost.	Pct.
Philadelphia	19	5	.792
New York	17	8	.680
Detroit	16	12	.571
Boston	15	12	.556
Cleveland	13	13	.500
Washington	11	17	.393
Chicago	8	16	.333
St. Louis	4	20	.167

Games Today.

Chicago at Boston.
St. Louis at Washington.
Cleveland at New York.
Detroit at Philadelphia.

An Ideal Husband.

is patient, even with a nagging wife, for he knows she needs help. She may be so nervous and run-down in health that trifles annoy her. If she is melancholy, excitable, troubled with loss of appetite, headache, sleeplessness, constipation or fainting and dizzy spells, she needs Electric Bitters—the most wonderful remedy for ailing women. Thousands of sufferers from female troubles, backache and weak kidneys have used them and become healthy and happy. Try them. Only 50c. Satisfaction guaranteed by Bolger & French.

SUDDEN END TO BALLINGER CASE

Verdict of Committee May Be Long Delayed

FINAL ARGUMENTS NEXT WEEK

Democrats May Insist on Early Report, Even If It Is Only the Minority Finding—Senator Root, Member of Probe Committee, Sails For Europe and Republicans Believe It Unnecessary to Hasten Verdict.

Washington, May 21.—The investigation of the Ballinger-Pinchot controversy was brought to a close so far as the introduction of oral testimony is concerned, and the case was set for argument next Friday and Saturday. Within fifteen days after the argument counsel will submit briefs, and the committee will then begin consideration of the evidence looking to a final decision.

There is no indication as to when a verdict in the case may be expected, but it is generally assumed that the committee will spend several weeks on the record before reaching a decision, and it is intimated that the committee may not be ready to report until the next session of congress. The record comprises over 5,000 printed pages. Three members of the committee have already expressed privately an opinion that their decision should not be reported until next December.

Senator Root has sailed for Europe to be gone until late in the summer and some of the Republican leaders believe there should be no haste in bringing the case to a final issue. It has been suggested that by holding it over until the next session of congress, much of the bitterness that has characterized the controversy will have died and the verdict will be received in a better spirit by the public.

However, it is known that the minority is not disposed to yield to the suggestion that the verdict be deferred, and it will not be surprising if the Democrats insist on some sort of a report, even if it is only their own minority report, without any unnecessary delay.

Attorney Vertrees, for Secretary Ballinger, informed the committee that he did not care to present any argument, as he did not regard it is essential, but members of the committee stated that they regarded argument by counsel as important and Mr. Vertrees acquiesced. Five hours will be occupied by each side. Mr. Brandeis, representing L. R. Glavis, and Mr. Pepper, representing former Forester Gifford Pinchot, will open, occupying the major portion of the time. Mr. Vertrees will follow for Secretary Ballinger, and Mr. Brandeis and Mr. Pepper will then close briefly.

MEANT MUCH TO OHIO, SAYS BROWN

Explains Why N. Y. C. Bought Stock in Kanawha Railroad

Columbus, O., May 21.—W. C. Brown, president of the New York Central lines, explained why his company bought stock in the Toledo and Ohio Central and Kanawha and Michigan railroads in an interview given out here.

He said that the Lake Shore and allied lines were large customers of coal and served a territory in southern Ohio, Indiana and Michigan, which consumed large quantities of coal. For the purpose of meeting both these important demands it had seemed wise to purchase the Toledo and Ohio Central railroad and an interest in the Kanawha and Michigan, which taps the important coal fields of southwestern Ohio and Virginia.

Further, the purchase of these properties and the possible connection with the Virginian railroad at Deepwater, W. Va., would make a new through line to tidewater at Norfolk, which would be valuable to the state of Ohio and all the country west of Toledo in times of congestion such as have not infrequently embarrassed the commerce of the country.

K. AND M. SUIT DISMISSED

Minority Stockholders Will Continue Fight For Receivers.

Columbus, O., May 21.—The case of the minority stockholders against the Kanawha and Michigan railroad in which the former asked that receivers be appointed for the road and that it be enjoined from becoming a part of the Chesapeake and Ohio and the New York Central lines was dismissed from the United States court by Judge Sater on application of the plaintiffs.

The case will again be brought in the state courts of Franklin county just as soon as possible, said Wade H. Ellis, counsel for the plaintiffs.

Two Escaping Prisoners Drown.

Wheeling, W. Va., May 21.—In a dash for liberty from the workhouse gang at Linton, near here, Guy Brown of Evansville, Ind., and Tom Zaby of Montreal, Can., were drowned attempting to swin the Ohio river.

The Fit of Your Suit

PEOPLE are gradually getting away from the idea that ready made clothes are easily spotted — and all the talk of them not fitting.

A "PREIS" made or a "B. K. & Co." SUIT comes from a regular tailoring establishment where only skilled workmen and the very best materials unite to make the Ready-to-Wear Garment perfect. Price

$12.50 to $20

Try some of them on.

TRIEM'S

MODERN STORE.

YOUR EYES SHOULD READ THIS MESSAGE

We want your Silverware Business and we firmly believe we have the goods and prices to MERIT it.

If you want a chest of silver we have them from $8 up. AGENTS $13.00 Outfits we sell for $8.00.

SEE OUR WINDOW

We are showing Sterling Inlaid Silver. A factory guarantee for 25 years with each piece. It looks like SOLID SILVER, wears like SOLID SILVER and costs you less than half the price.

For COMMENCEMENT and WEDDINGS

Many new things in Sterling Silver Spoons and fancy pieces. The stock was never more complete. All engraving free.

DON'T FORGET

Our PIANO DEPARTMENT. We guarantee you more piano for your money than any other house in eastern Ohio. Let us show you the new KRELL-FRENCH PLAYER PIANO (88 note).

C. M. Wilson

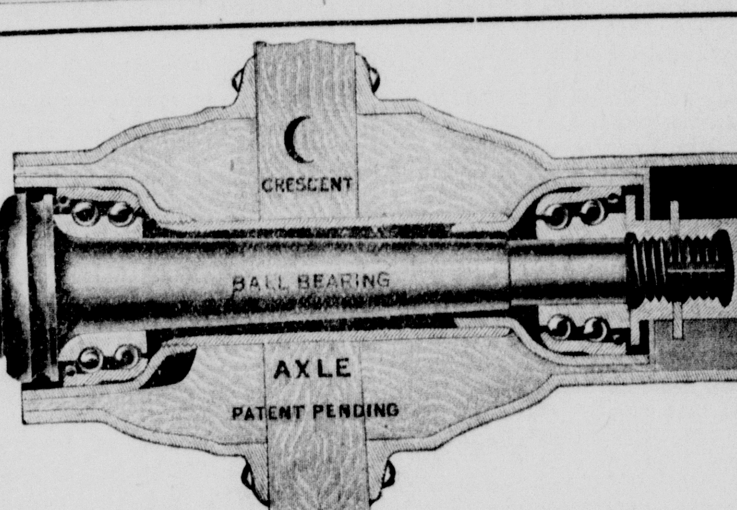

"Crescent" Ball Bearing Axle.

It is guaranteed 3 years, and to greatly reduce the draft, also to run 3 years without attention but twice. Have no greasy hubs. Saves its extra cost many times during life. Always ready to hitch to and go any distance. It saves draft, drain, drudgery, grease, garments, toil, time and temper. Big stock to select from.

BUGGIES AT REASONABLE PRICES. ALL GUARANTEED.

At the Old Stand No. 120-122 B-Way C. H. BETTS Salem, Ohio

YOU MAY STILL FIND A VERY GOOD ASSORTMENT OF

Room Size Rugs Carpets Linoleum Matting and Lace Curtains to Select From

See Our NEW SPRING DRESSES in all Colors

Special Prices on all JACKET SUITS

MOORE & REEVES

SELECTING YOUR.......... FURNITURE IS OF IMPORTANCE.

A piece of furniture that comes to your home should be a long time companion. QUALITY is the one thing that will produce such a result. Our stock comprises the up-to-date pieces of furniture you will want.

PRICES VERY REASONABLE

PATTON & ARBAUGH

READ THE WANT COLUMN.

Best Ever

The WALL PAPER season being very nearly over we find many short quantities and odd lots of the best of the season's goods.

These will go at half price

VARNISHED TILE PAPERS—The best on the market at 15c per roll. Largest assortment ever shown in Salem.

CLIMAX CLEANER, 3 Cans for 25c

The Salem Wall Paper & Carpet Company.

Social AND Personal

Coming Wedding of Interest.

The New Haven Times Leader has the following item of interest to the many friends of Miss Louise Luquiens, of New Haven, Conn.:

"A simple but very interesting wedding will be that of Miss Louise Luquiens, of Bishop street, and Mr. Charles S. Judd, Yale 1905, which will be celebrated at the home of the bride Saturday afternoon, June 11, at 4 o'clock.

"Mr. Judd is in the United States forestry service in Portland, Oregon. The invitations for the wedding will be confined to relatives and a few intimate friends."

Miss Alice Clark, of this city, will be maid of honor for her cousin, and a number of Salem relatives will be present including Miss Ida A. Clark, the bride's aunt.

On Saturday afternoon, June 18, Miss Clark will entertain for the bride and groom at the home of the bride's grandfather, W. H. Clark, of Lincoln avenue, this city.

Salem Girl Won Honors.

Alliance Leader: The Juanita club was delightfully entertained Thursday evening by Miss Austie Knowles. The party went to Mt. Union on the 7 o'clock car to the Morgan gymnasium, where they observed the different planets through the telescope. They returned to the Knowles home, where contests and music were enjoyed. In the contests Miss Vera Zeigler, of Salem, and Charles Thomas won the honors. Nice refreshments were served by the hostess.

An Afternoon Dancing Party.

Miss Mary Bustard, daughter of Mr. and Mrs. John Bustard, of Lincoln avenue, entertained 40 friends at an afternoon dancing party in the Calumet hall, Saturday.

The young people will dance to Mrs. Harold Babb's piano music from 2 to 6 o'clock. After the programs are laid aside refreshments will be served.

Mrs. Bustard was assisted by Mesdames. L. H. Brush, J. C. Bolger and Stanley Williams.

'Bekies Invited to Leetonia.

Home Lodge No. 110, Daughters of Rebekah, on Friday evening accepted an invitation to attend lodge at Leetonia next Tuesday evening. The secretary was instructed to notify the Leetonia 'Bekies that about 30 on that evening. They will leave on Salem members will be their guests the 7 o'clock Y. & O. R. car. The local 'Bekies will elect officers at the next meeting.

The Tices Were Surprised.

A number of the friends of Miss Edna Tice and Messrs. Edward and Charles Tice surprised them Friday evening at their home on North Union street. The affair was planned as a farewell to the Tices, who leave a week from Wednesday for their new home in Canton. The evening was spent in singing and dancing. A fine lunch was served by Mrs. Tice.

Brian's Basement a Big One.

Brian's bargain basement is a big one, 18x80 feet and not a square room as an erroneous figure in Friday's News implied. The room was a very popular shopping center on the opening day, Friday, and many viewed and purchased the short lengths and low priced goods displayed.

Received a Handkerchief Shower.

A birthday surprise party was held Friday evening for Ross Miser, of North Howard street, who received a handkerchief shower from a number of friends. The evening was spent in playing games. The party broke up after a fine lunch.

A Moonlight Grange Picnic.

The Willow Grove grange will hold a moonlight picnic and dance at their hall, south of town, Saturday evening.

Were Blowing Bubbles.

The little Ealy girls were blowing bubbles in their father's store window Saturday, and many persons, both old and young, were attracted by their skill with the "bubbler," which they used instead of the white clay pipe.

Penn Club Readings.

The Penn club met at the home of Mr. and Mrs. A. M. Cope, of Ellsworth road, Thurday evening instead of the usual meeting on Friday. Miss Bertha Bonsall gave a reading "The Life of Garfield," Miss Jane Cope read "Paul Revere's Old Home in Boston," and Clarkson French told of the Sunday service in the Ohio penitentiary.

A Jolly Class Party.

The ladies of Mrs. Thomas Teas Sunday school class enjoyed a jolly party Friday evening at their teacher's home on East High street. About 30 participated in the games and entertainment provided.

Literary Program Arranged.

Perry grange have made arrangements to give a literary program at their grange hall, on the Franklin road, Saturday evening, May 28.

A Cobbs Baby.

Mr. and Mrs. Leslie R. Cobbs, of West Main street, have a baby girl.

A. T. Stewart in company with his sister, Mrs. Thomas Lister, of Cleveland, went to Pittsburg Saturday to visit their brother, E. Stewart, before Mrs. Lister returned to her home.

Misses Pearl Graber and Ada Slagle, of Ellsworth avenue, were honor guests at a house party Saturday at the home of Miss Alice Gore, in Alliance.

W. E. Weir, of Iowa, and H. H. Graff, of Boston, Mass., sales agents for the American Case & Register Co., are in the city on business.

Mr. and Mrs. Clark Fitzpatrick, of Leetonia, formerly of Salem, are guests of Mr. and Mrs. T. C. Fitzpatrick, of Tenth street.

Mrs. S. S. Gilbert, of Sharon, Pa., arrived in Salem Saturday to be the guest of Mr. and Mrs. H. R. Kale, of Ellsworth avenue.

Mrs. W. M. McDonald, of Green street, is the guest of Mr. and Mrs. W. G. Muzzy, of Sewickley, Pa.

Mr. and Mrs. Sidney Cope, of Rogers, were in Salem Saturday on business.

Miss Della Hassey, of Rose street, has resigned her position at Smeltzer's and will enjoy a needed rest at home.

John M. Jeffries, of Pittsburg, is spending Saturday and Sunday with his family in this city.

Mrs. J. B. Huston, of Vine street, is visiting in Pine Grove Ridge for a week.

Y. P. Foltz, of Chestnut street, is confined to his bed by sickness.

CURES PIMPLES QUICKLY.

Simple Remedy That Clears Skin Quickly of all Eruptions.

For several weeks past Floding's Pharmacy has done the biggest business they ever had in any one article selling Horaka, the skin food that has won so many friends in Salem.

It has been found to be an absolute cure not only for all minor skin troubles, such as pimples, blackheads, herpes, acne, scaly scalp, complexion blemishes, itching feet, piles, etc., but for the worst sores, ulcers, or even chronic eczema and salt rheum. There has yet to be found any form of wound or disease affecting the skin or mucous membrane that Hokara does not heal, and its action is so instantaneous that those who try it are simply delighted with it right from the start.

In spite of its usual curative powers, the price is trifling. To convince every one of its merits, Floding's Pharmacy will sell a liberal-sized jar for 25c; larger size 50c. And remember that if you do not think it does what it claims, you get your money back. You certainly can afford to try it on this plan.

If the skin disease is caused by impure blood or if the bowels are inactive, use Hokara Blood Tablets. They cool and cleanse the blood and regulate the bowels in a natural way.

Church News

Church of Our Saviour—Sunday school, 9:15; litany, holy communion and sermon, 10:30; evening prayer and sermon, 7. O. A. Simpson, rector.

Emanuel Lutheran—Sunday school, 9 a. m.; German service and holy communion at 10 a. m.; Luther league, 6 p. m.; English worship, 7 p. m.

Dry Street Friends—Sunday school, 9:15 a. m.; preaching by the pastor at 10:30 a. m.; Christian Endeavor, 6 p. m.; union services of the Federation of Churches at 7 p. m.

Presbyterian—Bible school at 9:15; morning service at 10:30 with sermon by Rev. Dr. Daniel H. Evans, of Youngstown. There will be no service in the evening on account of the meeting of the Federation of Churches at Friends' church.

Unity (Unitarian)—Pioneer block. Regular preaching service begins at 7 p. m., the sermon to be delivered by Rev. Mr. Swisher, of Meadville, Pa., subject, "Togetherness." A cordial invitation to all members and friends of the church.

Christian—Morning service; organ; doxology; hymn; scripture and prayer; anthem; violin solo, Jay Kling; statement, H. R. Kale; anthem; announcements; hymn; communion; hymn. Judge J. A. Martin will speak to the Umstead Bible class.

Methodist Episcopal—Sunday school at 9 a. m.; preaching at 10:30 a. m., by Rev. Harry E. Bright; anthem, "Let Mt. Zion Rejoice," by Herbert; offertory, selected, Miss Grace P. Orr; Epworth league at 6 p. m.; union service at Dry Street Friends' church at 7 p. m.

NEARBY NEWS IN BRIEF

The formal opening at Myers lake, Canton, will take place Sunday.

Cuyahoga Falls expects the census report to show a gain in the town's population the past 10 years of 1,200 to 1,400.

The Canfield Normal school class of 1906 has arranged to hold its annual reunion at Rock Springs park, opposite East Liverpool, Saturday, June 11.

Stephen Miller, of East Liverpool, accused of violating a city ordinance by shooting off skyrockets and firecrackers on the street, was arraigned in court recently.

Gottleib Bonnett who resides near New Middletown, celebrated his ninety-sixth birthday recently and his health seems good enough to enable him to round out a century.

A baseball team for Washingtonville is an assured fact for this season. The Frank Stouffer field, south of the school building, have been rented and the finances are certain.

A party of operators and capitalists Thursday witnessed tests of the Hoynes safety powder, conducted at Pocock mine No. 3, near East Greenville, and at the quarry of the Coxey Silica Sand company, north of Massillon.

Considerable free right of way has been secured the past week in the townships west of Canfield for the proposed Canton & Youngstown electric road. It is believed that property owners generally realize that their holdings would greatly increase in value by the building of the line and that 75 per cent or more of the right of way will be donated.

700-Pound Porker Shipped.

The largest hog ever shipped from Beloit was shipped this week by Thomas Cobbs. It was a porker weighing 700 pounds. The hog was raised near Deerfield.

Mr. and Mrs. Jonathan Head, of Youngstown, are visiting the latter's brother, Wm. Hoffmaster, of Broadway.

u Lice soon eat up your profits. Kill this pest quickly and surely with Conkey's Lice Powder for body lice. Lice Liquid for mites and head lice. Ointment for little chicks. Ask for Conkey's Poultry Book. By mail 4c. Bolger & French. wed-sat-2w

COAL! Salem's BEST LUMP COAL PITTSBURG YOUGHIOGHENY COAL. All orders filled promptly. All kinds of teaming and plowing done. Phone 96.

J. B. McNAB

EXPERT PIANO TUNING GUARANTEED

Instruction in Violin and Piano.

EARL F. KING

27 E. Main St., ALLIANCE, OHIO

IN SALEM ON FRIDAYS

Drop a postal and I'll Call.

Flowers And Plants

7th Annual Sale in Salem

A Complete Line Of

Bedding and Decorating Plants

Fine and healthy stock. Please call and examine before purchasing elsewhere.

OPEN DAY AND NIGHT

ALBERT M. SIGLE

37 Broadway, in room formerly occupied by Broadway Theatre.

Men's Stylish Summer

SUITS

From $5 to $20

The prices on our suits make it well worth while to trade here. We invite comparison as to quality and price of our suits.

WM. FISHER

142 E. MAIN ST.

Open Evenings.

Today's Wants

TOO LATE TO CLASSIFY.

FOR SALE—A Heywood baby carriage for $10. Inquire at 435 McKinley Ave. 120r

PUBLIC SALE—At 1 o'clock, Wednesday, May 25, consisting of one cook stove, two beds, mattresses and springs, etc., at No. 15 Newgarden St. John Post, Auctioneer. 120h

WANTED—At once, girl for general housework in family of three. Call at Mather's furniture store, or 144 W. Main St. 120r

WANTED—A machinist of 10 years' experience on machine tools and at the vise to work in an engine shop as a floor hand and assembler. Way open for promotion to man showing ability. Address, G 50, 1300 Trude Bldg., Chicago, Ill. 120h

WANTED—Immediately, a lady stenographer and a bookkeeper, gentleman preferred, in a manufacturing plant. Address, B. G., care News. 120r

FOR SALE—A fine tone cabinet grand piano; reason for selling leaving city. Will sell for $85, cash; cheap at twice the money. No. 99 Ellsworth Ave. 120tf

FOR SALE—A tailor made suit at a fair price. Hundreds of samples to select from. You get a good selection, made the way you want it and t will have the quality. Cleaning, pressing and repair work. F. C. Gearhart, popular priced tailor, 146 Main St. 110 1m

HELP WANTED—MALE.

WANTED—Young men to learn automobile business by mail and prepare for positions as chaffeurs and repair men. We make you expert in ten weeks; assist you to secure position. Pay big; work pleasant; demand for men great; reasonable; write for particulars and sample lesson. Empire Automobile Institute, Rochester, N. Y. 120j

SEE US

For Bargains in Real Estate.

Strictly modern house E. High; Oak finish....$2900.00

6 rooms E. Seventh, heater, slate roof, fruit....$2500.00

6 rooms Perry, city water, gas, fruit....$2100.00

8 rooms Etna, city water, gas, good barn, shade....$2000.00

6 rooms Ohio Ave., sewer and paving paid....$1600.00

4 rooms Wilson, pantry, front and back porch....$1200.00

See our list of desirable farms.

Money loaned on real estate.

LIST YOUR PROPERTIES WITH US FOR RENT OR SALE.

H. L. SLAGLE & CO.

No. 6½ Broadway. Col. Phone—450.

TAXES

I am now ready to receive taxes at The Citizens Saving Bank and Trust Co. Those wishing to pay before June 1st please call in the afternoon.

Florence A. Harris

TAXES

"HAYES' FOR LINENS"

"Waldorf" Wash Suits

Are in every way satisfactory. Price, workmanship, fit & materials. This season we believe they are more attractive than ever. $1.50 to $10

"Plume Brand" Muslin Underwear. Just as well made as though you had manufactured them at home.

ALBERT HAYES

The Wall Paper Problem

is met at McMillan's by a selection of inexpensive papers made to beautify rooms. All new papers are clean, but only some are decorative. There's a difference, and McMillan's will show you that difference.

Window shades, all colors and widths, cloth that wears, and rollers that work.

Things "out of the ordinary" for Commencement Gifts, Picture Framing.

McMILLAN'S BOOK SHOP.

CONSIDER

HOW many steps a WESTINGHOUSE ELECTRIC Iron will save you when sewing.

Instead of carrying the garments down into the laundry or to a hot stove, you can take the iron right into the sewing room and press them there.

It will not only save you many steps, but will enable the sewing to go on without interruption, for it will be ready for immediate use as often you need it. Ask for an Electric Iron on trial.

Salem Electric Light & Power Company.

Bell 48-R. Col. Co. 77.

Ladies' One and Two Strap

PUMPS

$2, $2.50, $3, $3.50

Misses' and children's strap

Sandals

From One to Five Straps

75 Cents to $2.00

McNeelan & Co.

If you have a few cans of nice rich

Evaporated Milk

in the house you need not worry if the milk wagon is late, or possibly gone. Some families are using evaporated milk entirely.

Peerless, Pet and Every Day Milk

is rich, sanitary and always sweet.

O. D. Paxson & Co.

NEW GARDEN ST. GROCERS.

FOR RENT

House of 8 Rooms; gas and city water

House of 6 Rooms; gas and city water

Both nicely located.

R. R. Johnson

REAL ESTATE. INSURANCE.

Daily News Bldg.

FOUR POUNDS OF GOOD WHITE PAPER, IN PADS, FOR 25c. FOR PENCIL OR INK. BUSINESS OFFICE OF THE NEWS.

READ THE WANT COLUMN.

Nature Bids You Don More Pleasing Colors

And sets the example herself. After months of wrestling with caps and overcoats and gloves isn't it a relief to cast them aside for clothes of lighter and brighter texture and color—and once more look forward to the pleasures of life out doors?

We have anticipated your needs—not only your needs but your fancies. Brand new stocks of Clothing, Shirts, Neckwear, Hosiery—in fact your every want. Particularly we wish to emphasize the exceptional display of genuinely NEW fabric patterns in our clothes exhibit. As for style, rest assured of an authorative choice, for these are Goldman-Beckman clothes of the creative sort.

Prices range from $12.00 to $25.00.

THE SMITH-ECKTSEIN COMPANY.

ROLL EDGE Granite Dish Pan FREE!

For a few days we will give a 14-Qt. Granite Dish Pan FREE with every pound of

Oriental Baking Powder

These are extra good quality ware, with the new roll edge design, which enables you to take hold of the pan at any point—get your order in soon if interested.

EXTRA FINE NEW POTATOES 50c PECK.

The Oriental Co.
THE BOND STORE

PROTECT Your POCKETBOOK
You will do so by buying your Furniture at D. E. Mather's
DAVENPORTS at a Bargain, Only $35.00
(Exactly like cut)

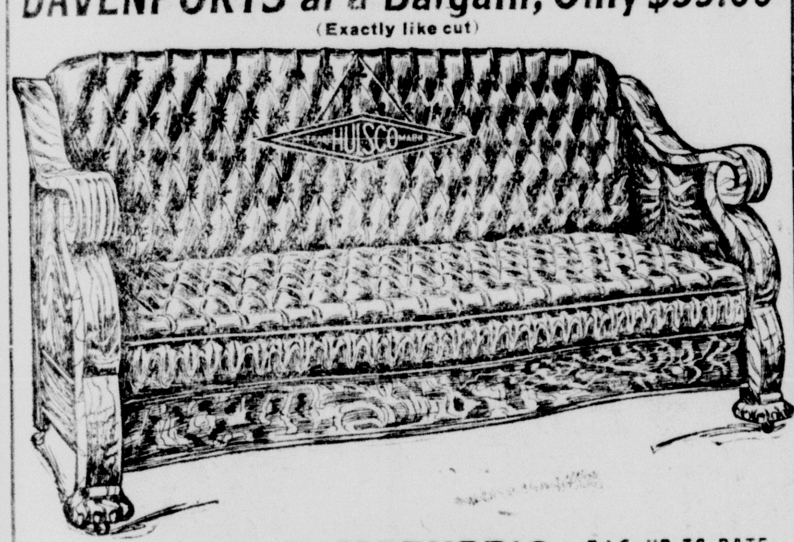

AT D. E. MATHER'S BIG UP-TO-DATE STORE

The Modern Home

ONE of the first requisites of a modern home is an up-to-date, sanitary plumbing equipment. To safe-guard the domestic health and to keep the home thoroughly clean and wholesome at all times, plumbing fixtures affording absolute and perfect sanitation are a prime necessity.

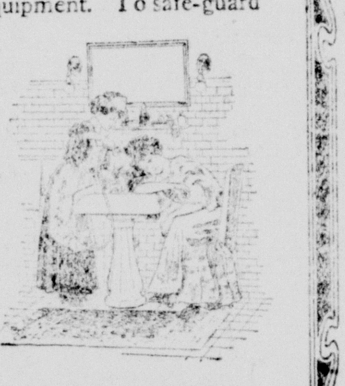

"Standard" plumbing fixtures and our expert mechanics will make your bathroom attractive and inviting.

Let us give you an estimate.

POWELL & KAERCHER
Cor Depot & Main. Both Phones.

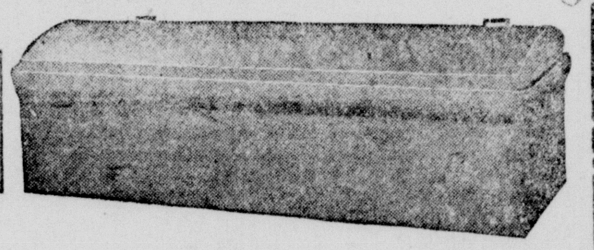

The National Burial Vault
Is Waterproof, Air-tight, Burglar Proof.
All undertakers in this section can furnish it to you at factory price. It is "Best in the World."
MADE BY COLUMBIANA COUNTY VAULT CO.
Globe Auditorium, Salem, O.

STROHAKER'S CASH MARKET
IS THE PLACE TO BUY YOUR MEATS. DON'T FORGET THE BONDS!
71 Main Street

Electrical Baths and Swedish Massage
Appointment may be made for day or evening.
MISS FANNY LARSON
MR. JOHN ERICSSON
60 Lincoln Avenue

Manure Spreaders
The latest improved spreader on the market. Big stock of Wagons, Buggies and Harness
D. C. McCALLA, 102 B-Way.

LOCAL MENTION

C. C. Paxson made a business trip to Pittsburg Saturday.

Harry Tullis made a business trip to Pittsburg Saturday.

Tobias Brustan left for his home in New York, Saturday, after a business trip to Salem and Sebring.

E. P. Heaton, principal of the Damascus academy, was in Salem Saturday on business.

Roy Fidell went to Youngstown Saturday to visit his brother, Dell Fidell, for a few days.

L. L. Ingledue, of Washington street, went to Cleveland Saturday to visit his brother, Perry, over Sunday.

Dr. D. M. Walker, of Cleveland, was in Salem Saturday on his way to Lisbon to spend Sunday with relatives.

Miss Grace Votaw, of Conway, arrived in Salem Saturday and went to Winona to visit her father, Curtis Votaw.

Mrs. O. S. Reed, of East Palestine, arrived in Salem Saturday to visit her brother, L. S. Baker, of Evans street.

Miss Ruth Allen, of north of town, went to Pittsburg Saturday to visit her cousin, Mrs. A. J. Gordon, for a few weeks.

Mr. and Mrs. Joseph Hurray returned to their home in Alliance, Saturday, after attending the funeral of Martin Debnar.

Mrs. J. J. Cope, of Newgarden street, went to Columbiana Saturday to visit her parents, Mr. and Mrs. George Kridler.

Mrs. Samuel Christopher, of the Depot road, went to Elkton Saturday to attend the Pomona grange, which was held there.

Miss Nina Brint, of West Dry street, went to New Waterford Saturday to visit over Sunday with Miss Hazel Hawkins.

Mrs. J. Huddleson returned to her home in Franklin Square, Saturday, after a visit with her niece, Mrs. Ova Roessler, of Fair street.

Mrs. J. A. Noble, of Cleveland avenue, went to Lisbon Saturday morning for a visit. Mr. Noble will join his wife to spend Sunday.

Mrs. R. H. Felton and baby, of Cleveland, was in Salem Saturday on her way to Lisbon to visit her mother, Mrs. James Flugan.

Samuel Morrow, of Perry street, went to Pittsburg Saturday to see his wife, who is confined at the home of relatives there by illness.

Patrick O'Neil and daughter, Miss Ruth, of Summit street, went to Pittsburg Saturday to visit Mr. O'Neil's son for a few days.

Samuel Entrikin, accompanied by Miss Carrie Tullis, of the Lisbon road, went to New Brighton Saturday to visit Mr. Entrikin's son over Sunday.

Mrs. William Thomas, of North Union avenue, went to Lattasburg, O., Saturday to spend a four weeks' visit with her mother, Mrs. J. B. Funk.

Ralph Grey returned to his home in Pittsburg, Saturday, after a three months' visit with his grandparents, Mr. and Mrs. Henry Hart, of the Georgetown road.

Miss Helen Prince, of Alpena, Mich., after concluding her season at Goodman's will enjoy a vacation in Salem next week before going to Cleveland for the summer.

Mrs. W. H. Harris and daughter, Miss Catherine, of Pittsburg, were the guests of Mr. and Mrs. A. H. Harris, of McKinley avenue, Friday, and left Saturday for a few days' visit with friends in Cleveland.

The many friends of Mrs. James Ormsby, of Newgarden street, who has been ill for several months, will regret to learn that she is steadily growing weaker and is not able to see anyone but her own family.

Dr. W. L. Leighton, professor of English at the Ohio State university, who delivered the address to the graduating class of the Damascus academy, went to Pittsburg Saturday to visit friends for a few days before returning to his home.

DEAR LADIES

It's Parisian Sage That Makes That Other Woman's Hair so Bewitchingly Lustrous.

When we say that Parisian Sage is the most wonderful hair tonic, dressing and beautifier known to mankind we are simply stating a fact that you can easily prove.

Get a large 50-cent bottle today; use it for two weeks; if it isn't the most delightful and refreshing tonic you ever used; if it doesn't drive out dandruff, stop falling hair or itching scalp you can have your money back.

Mrs. Francis Koegl, 41 W. Jessamine St., St. Paul, Minn., on Nov. 16, 1909, wrote: "I have used several hair tonics, but there is none that compare with Parisian Sage.

"It cured my falling hair and dandruff, and it does not only cure those troubles, but it is the best hair grower in the world."

Parisian Sage is creating a sensation wherever introduced. It is not sticky or greasy. It is in great demand by women of superior taste and refinement who desire fascinating and luxuriant hair that never fails to compel admiration. Sold by druggists everywhere and by Bolger & French. Mail orders filled, charges prepaid, by American makers, Giroux Mfg. Co., Buffalo, N. Y.

THE DEATH RECORD

Mrs. Rose H. Meese.

Mrs. Rose H. Meese, aged 79, died Friday evening at 9 o'clock at the home of her daughter, Mrs. Katherine Miller, 328 McKinley avenue, from a general breakdown of the system, incident to old age. Besides the daughter, she is survived by two sons, Edward R. Meese, of Nehalen, Ore., and Frank S. Meese, of Cleveland.

Funeral services will be held at the Miller home Monday afternoon at 2 o'clock Interment in Hope cemetery will be private.

Mrs. Elsie Whinnery.

Funeral services for Mrs. Elsie Whinnery, wife of B. Dallas Whinnery, who died Thursday at her home north of New Garden, will be held Sunday morning at 10:30 at the Friends' church in Winona.

Mrs. Whinnery had been ill for several months, suffering from cancer of the breast. She was born June 19, 1854, and so was nearing her fifty-sixth birthday. She is survived by her husband and two sons, Harold and Charles; also by her mother, Mrs. Rachel Whitacre, who resides at New Garden; two sisters, Mrs. Lady Windle and Miss Dora Whitacre, of near Winona, and three brothers: G. F. Whitacre, Kensington; Jonothan Whitacre, Lisbon, and E. G. Whitacre, Winona.

Stoba Died at Infirmary.

Lisbon, May 21.—William Stoba, of East Liverpool, died at the county infirmary this morning from tuberculosis. Stoba was about 49 years of age and had been an inmate of the county infirmary for the past year When he was brought to the institution he was found occupying a piano box on the river front as a residence.

Funeral of I. P. Farmer.

Sixteen members of Salem Commandery No. 42, Knights Templar, went to Lisbon Friday afternoon and conducted the funeral service of the late Isaac P. Farmer, who was a member of the Salem commandery. The Salem men were joined in Lisbon by about 20 knights, members of the local commandery, about 35 having been in the line march. The pallbearers were the following knights: W. G. Bently, M. L. Young and B. M. French, of Salem; W. C. Morron, D. A. Davidson and Mr. Thompson, of Lisbon.

SEALED BIDS.

I will receive sealed bids for the grading of Grant street, in Trimble's addition of lots to the city of Salem, O., until June 1, 1910. Plans and specifications at the office of City Engineer B. M. French.

R. P. TRIMBLE,
Executor of J. D. Trimble.

114j e-o-d

SEAVER'S DYSPEPSIA TABLETS.

Have you dyspepsia? If you have perhaps you want to get rid of it. You can by taking Seaver's Dyspepsia Tablets. We do not print any pictures of before and after taking. You get them by standing before the looking glass. If you don't believe this, try the tablets and you will. We have proved that Seaver's Dyspepsia Tablets will cure dyspepsia over and over again. We are ready to demonstrate it in your case, and we will tell you how. Go to the store of Frank F. Trimble and get a package. Take it according to directions. If it cures you, step in and tell the druggist so. If it doesn't step in just the same, and tell him that, and he will hand you right back the ducats you paid him. Do not suppose this offer would be made if we had any doubts about what the tablets will do for you? Do you see any way that you can lose any money out of it? But if you really enjoy dyspepsia, and want to retain it permanently, let Seaver's Dyspepsia Tablets alone, for the tablets won't let dyspepsia alone.

NEW GOODS
Cold Creams, Face & Rice Powders, Stationery and Pocket Books, Toilet & Shaving Soaps, Chamois and Sponges.
Garden Seeds of All Kinds.
Try our Tea and Baking Powder
Our Drugs are always fresh and pure and our prescriptions carefully compounded—Come in and see us.
FRANK F. TRIMBLE
RELIABLE DRUGGIST.
47 Main St. Salem, Ohio.

American Beauty
CORSETS
At Special Prices
$1.00 Corsets...... .75
$1.50 Corsets...... $1.00
$2.00 Corsets...... $1.50
All Valencienes Lace at Cost
Our MILLINERY Department is showing an abundance of daintly trimmed hats
A. & E. Kirtland
Cor Main & Ellsworth

A Sale of
Soiled Linens
DOILIES, SQUARES, SCARFS
1/4 to 1/2 Less Price

Fine Imported Jewelry
Choice novelties for graduation and other gifts.
A WIDE SELECTION OF VANITIES
Neck Chains, Lavalieres, Belt Buckles, Belt Pins, Hat Pins, German Silver Bags, Brooches, Coin Holders, Veil Pins, Links, Beads, Pendants

The Converse Co.

FOR SALE! FOR SALE! FOR SALE!
9-Room modern house, hot water heat, slate roof, lot, 70x150. Ellsworth avenue, at..........$4000.00
6 Roomed house on South Union street..........$2500.00
7 Roomed house modern house, Washington street $2750.00
6-Room house on Jennings avenue $2000.00
7 Roomed house, New Garden street $2000.00
5 Roomed house, nice lot, city water, on Fifth street, just below Ellsworth Ave. Price, $1050.00
WE HAVE MONEY TO LOAN ON REAL ESTATE MORTGAGE.
BOONE & CAMPBELL
Room 12 B-Way. Both Phones

$1.50 FRAMED PICTURES FOR.......... 49c
To customers purchasing $2.00 worth of goods, we will sell one of these pictures for 49c. Your own choice from those on display in our store. ASK FOR COUPON and have every purchase cancelled.
JUDKINS & CROWL, 45 E. MAIN
See our White Enamel Lined Refrigerators.

One Million Dollars
in assets. One of the strongest and safest institutions in Ohio.
The Equity Savings & Loan Company
of Cleveland, Ohio. Depositors' money loaned on First Mortgage security only, which earns them Five Per Cent on time deposits and Four Per Cent on demand deposits. Local depository with
34 East Main St. HANNA & KRIDLER

SPECIAL Inducements on
Rolled Oats
7 LBS. FOR 25c
3 Lb. Can Apples 13c, 2 for 25c
Wyandottee Cleanser, 5-Lb. Sacks 18c
KIT FISH—6 Lb. White Fish Kit 50c
C. L. GLASS
Both Phones

Get Our Estimate
On your Plumbing or Gas Fitting Work
We can do your work promptly, carefully and at a reasonable price.
Albert C. Yengling
85 10th St Bell Phone 337-J

"Put a little Sunshine in your home."
"Sunshine"
is an interior finish of superior merit.
Also have READY MIXED PAINT, VARNISHES, JAPALAC, NAMOLA and other good ones, besides a good line of PAINT AND VARNISH BRUSHES.
FLODING'S
DRUG STORE.

The Store Where Quality is Considered at the Best Price
C. E. TROTTER
CASH GROCER Phones 248
Just Received Fine Assortment
Toilet Soap 4c Bar, 3 for 10c
Nabob Coffee, 1 lb cans..........25c
Nabob Rice, 3 lb bags..........25c
Chick Feed...3c lb, 10 lbs for 25c
Scratch Feed..3c lb, 10 lbs for 25c
Gold Medal Flour
80c 1-2 sack, $1.60 Sack
STRAWBERRIES
Lettuce, Spinach, Cucumbers, Green Onions, Radishes, Green Beans, New Peas, New Potatoes, carrots, Tomatoes and Bermuda Onions.
It Will Pay You to Visit Our
MEAT DEPARTMENT
Beef Pork Veal Chickens
Homemade Bologna, Home Boiled Ham

WANTED—GOOD, CLEAN COTTON RAGS; WILL PAY 3 CENTS PER LB. BRING THEM TO THE NEWS OFFICE.

FOUR POUNDS OF GOOD WHITE PAPER, IN PADS, FOR 25c. FOR PENCIL OR INK. BUSINESS OFFICE OF THE NEWS.

ROLLINS PLEADS GUILTY TO SMUGGLING

$2,000 Fine Imposed on Ex-Gov. of New Hampshire

New York, May 21.—Former Governor Frank West Rollins of New Hampshire, indicted by the federal grand jury for attempting smuggling, pleaded guilty and was fined $2,000.

The maximum fine for the offense is $5,000 and Judge Hand of the United States circuit court might have sentenced him to the alternative prison term which was within his discretion.

Mr. Rollins, his wife and son, Douglas Rollins, were arrested on a complaint sworn to by Customs Inspector Cassidy at the Cunard dock on Friday, May 13, after they had debarked from the Lusitania. In their declaration the Rollins family had sworn to the possession of only one dutiable article, a fur coat valued at $800, but a search of the nine trunks which accompanied them had revealed an amount of dutiable goods undeclared which the indictment of the grand jury returned placed at the total value of $4,736.14.

There was but one indictment found and that against ex-Governor Rollins.

SHAKE INTO YOUR SHOES

Allen's Foot-Ease, the antiseptic powder. It cures painful, smarting, nervous feet, and instantly takes the sting out of the corns and bunions. It's the greatest comfort discovery of the age. Allen's Foot-Ease makes tight or new shoes feel easy. It is certain cure for sweating, callous, swollen, tired, aching feet. Always use it to Break in New shoes. Try it today. Sold everywhere. By mail 25 cts. in stamps. Don't accept any substitute. For FREE trial package, address Allen S. Olmsted, Le Roy, N. Y.

The Idea, Quality and Style

are all combined in our productions. Let us prove this to you for we have the skill, facilities, capacity and disposition to do so. Will send samples and quotations on request.

Eclipse Electrotype & Engraving Co.
CLEVELAND

Fire District Numbers

For use of our subscribers are now ready. Get one at the office for your telephone.

Columbiana County Tel. Co.

Send Your Shirts and Collars to Us

We do them just right. No tearing or saw edges at this laundry. We call for and deliver orders.

Broadway Laundry
Phones 295

JUST NOW

Is a good time to have Natural Gas installed in your home. The low price of pipe makes it possible to have a service line installed at a rock-bottom figure. Our easy payment plan is still in force, and the small property owner will find it an added inducement.

The Natural Gas Co. of West Virginia
34 Garfield Ave. Both Phones.

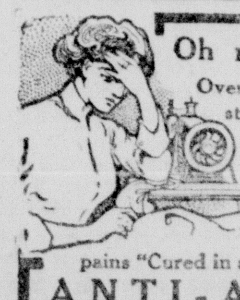

Oh my head!
Over work, worry, strained nerves, exhaustion, throbbing temples. All headache and neuralgia pains "Cured in a flash" by
ANTI-ACHE
Does not affect the heart
10c and 25c at all druggists
Wayne Chemical Co., Clarion, Pa.

MRS. CHESBROUGH GUILTY

Wife of Wealthy Steamship Man Convicted of Smuggling.

Trenton, N. J., May 21.—Mrs. Matilda M. Chesbrough, wife of a wealthy lumber dealer and steamship owner of Newton, Mass., was convicted of smuggling in the United States district court. The verdict was accompanied by a recommendation for mercy.

It is believed that the recommendation for mercy precludes any possibility of the court's sentence including a term of imprisonment, this being the evident intention of the jury. The maximum fine which may be imposed is $5,000. The conviction of Mrs. Chesbrough, who was one of the several tourists trapped by the customs officials about a year ago, will be followed by proceedings to confiscate a pearl necklace which has been appraised as high as $30,400 together with other articles found in her baggage.

Commander Julius A. Pratt Post No. 143, Dept. Ill., G. A. R.

Mr. Isaac Cook, commander of above post, Kewanee, Ill., writes: "For a long time I was bothered with backache and pains across my kidneys. About two months ago I started taking Foley's Kidney Pills and soon saw they were doing just as claimed. I kept on taking them and now I am free from backache, and the painful bladder misery is all gone. I like Foley's Kidney Pills so well that I have told my friends and comrades about them and shall recommend them at every opportunity." Bolger & French.

Spurned Girl Goes Mad.

Youngstown, O., May 21.—Spurned by her lover, who met her in Pittsburg only to refuse to have anything to do with her, Miss Stella Zerby, aged twenty-two years, of Williamsport, Pa., is in the city lock-up hopelessly insane, say physicians. She was taken in charge at the request of her cousin, Charles Deal, who found her wandering about Pittsburg and brought her here.

Fore More Than Three Decades.

Foley's Honey and Tar has been a household favorite for all ailments of the throat, chest and lungs. For infants and children it is best and safest as it contains no opiates and no harmful drugs. None genuine but Foley's Honey and Tar in the yellow package. Refuse substitutes. Bolger & French.

Baled Sawdust and Shavings

Made from kiln dried lumber.

Lumber Millwork Roofing Mantels

Salem Lumber Co.
DEPOT ST.

OHIOANS TO HONOR TEDDY

Leading Men of State Plan to Attend Homecoming Reception.

Toledo, O., May 21.—Ohio members of the Ohio society of New York, headed by Myron T. Herrick, Mayor Baehr of Cleveland and Colonel Joseph C. Bonner of Toledo, are planning to attend the homecoming reception to Colonel Theodore Roosevelt at New York in a body.

Colonel Bonner in a letter to prominent Ohioans writes: "Colonel Roosevelt is recognized by the world as our country's foremost citizen and a warm welcome return home is heralded as his just expectancy. All Ohio's non-resident members of the New York society could be included in a committee on execution of plans and the invitation through them extended to other Ohio citizens of repute."

Piles Cured at Home by New Absorption Method.

If you suffer from bleeding, itching, blind or protruding piles, send me your address, and I will tell you how to cure yourself at home by the new absorption treatment, and will also send some of this home treatment free for trial, with references from your own locality if requested. Immediate relief and permanent cure assured. Send no money, but tell others of this offer. Write today to Mrs. M. Summers, Box P, Notre Dame, Ind.

Crushed by an Elevator.

Kenton, O., May 21.—An elevator at the Augsburger hardware store fell one story and crushed to death Dale Augsburger, aged twenty-two, son of the proprietor, who was at work under the cage making repairs.

$100 REWARD $100

The readers of this paper will be pleased to learn that there is at least one dreaded disease that science has been able to cure in all its stages, and that is Catarrh. Hall's Catarrh Cure is the only positive cure now known to the medical fraternity. Catarrh being a constitutional disease, requires a constitutional treatment. Hall's Catarrh Cure is taken internally, acting directly upon the blood and mucous surfaces of the system, thereby destroying the foundation of the disease, and giving the patient strength by building up the constitution and assisting nature in doing its work. The proprietors have so much faith in its curative powers that they offer One Hundred Dollars for any case that it fails to cure. Send for list of testimonials.

Address F. J. CHENEY & CO., Toledo, O.
Sold by all Druggists, 75c.
Take Hall's Family Pills for constipation.

Opticians Get Cold Shoulder.

Columbus, O., May 21.—Governor Harmon turned a deaf ear to the opticians of the state and refused to reconsider his veto of the Deem optometry measure providing for a board of examiners for opticians.

Abundant Health is assured when there good blood in the veins. Hood's Sarsaparilla is the medicine to make good blood. Begin taking it now. It is just what the system needs at this time and will do you great good. Sharpens the appetite, steadies the nerves.

Fatally Hurt on Steamer.

Hamilton, O., May 21.—Joseph McCarter, a former mayor of Middletown, O., was injured on a steamer at Cleveland, and died in a hospital.

CASTORIA
For Infants and Children.
The Kind You Have Always Bought
Bears the Signature of Chas. H. Fletcher.

THOUSANDS HURT IN GREAT CRUSH

London Hospitals Filled With Funeral Spectators

SCORES SUFFER BROKEN RIBS

King George Thanks Army, Navy and Police For Their Duties in Connection With Funeral Ceremony. Roosevelt Says Cortege Was Most Impressive In Every Way—Rush For Souvenirs.

London, May 21.—King George has issued messages thanking the navy, army and police for their shares in the ceremony connected with the funeral of King Edward VII., and expressing great appreciation of the manner in which they carried out their duties. To the police he remarks that their task was made easier by the reverent demeanor and orderly spirit displayed by the people.

In addition to the ambulances of the St. John's society, the military and other ambulances dealt with a vast number of cases of injured people. Scores of them had broken limbs or ribs, but a majority suffered from heart strokes or faintings.

It is estimated that there were altogether 15,000 persons who were either injured or overcome in the crush. Several patients still remain in the hospitals.

The guardsmen and policemen had the greatest difficulty in keeping the road clear for some troops who were returning after the procession had reached the Paddington station. In some cases the crowd was too strong and guardsmen and policemen were swept aside, while women screamed and fainted.

The people rushed into the road, eager to have space after standing for hours in cramped positions. The mounted troops, however, backed their horses into the crowd and restored order. Everywhere people clamored for water and good Samaritans brought out pitchers and glasses. The policemen, too, were served. At Devonshire house, the residence of the American ambassador, a sort of relief station for policemen had been arranged. At Winborne house an ambulance corps had its headquarters.

A desire for souvenirs seized everyone. Wreaths were torn from the posts and divided among the passersby, each girl and man going off with a twig, spray or bit of ribbon.

The audience at St. George's chapel at Windsor were thrown into a state of semi-panic during the funeral services when Hon. William Jones, high commissioner of New Zealand, who was seized with a serious attack of heart trouble, became unconscious.

John Burns, the president of the local government board in the cabinet, hurried to his assistance and helped the constables carry him out on a stretcher to a neighboring house, where he recovered consciousness.

Mr. Roosevelt, speaking of the funeral, said:

"It was most impressive in every way, but what impressed me most was the demeanor of those great masses of people. It was in every particular exactly what one would wish to see in the presence of death."

ARREST IS EXPECTED SOON

Police Hope to Capture Defamer of Wellington (O.) Girl.

Wellington, O., May 21.—An arrest will be made in a few days of the person who has been using the mails to scatter malicious stories about Miss Mabel Bedee and her father Freeburn Bedee.

The girl sells tickets for her father's moving picture show. The letters defame the girl's character, tell that the theater is to be destroyed, warn women to watch the girl and their husbands, and warn husbands against the wiles of the father. All the letters have been sent by the rural free delivery method of dropping money in the letter box to pay postage.

PLEADS GUILTY TO BIGAMY

Seifert Can Now Think It Over at Mansfield Reformatory.

Marietta, O., May 21.—Marion Seifert, claiming Lancaster, O., as his residence, pleaded guilty to a bigamy charge and Judge Jones sent him to Mansfield reformatory.

Seifert married Mary E. Williams of Belpre, this county, here one month ago. They went to Pomeroy and Seifert was arrested for the theft of a pair of shoes. In his trunk were found letters from three other wives all living in nearby towns and married within the last four years.

Express Car Destroyed in Transit.

Bellefontaine, O., May 21.—An express car in Big Four train No. 27 was destroyed by fire between Cleveland and Bellefontaine, and every piece of express in the car was destroyed. The blaze is supposed to have started from a hot box, and when the fire was discovered the car was beyond saving.

Serious Result of a Dream.

Louisville, Ky., May 21.—While asleep Captain W. E. Clegg, former chief of police of Jeffersonville, dreamed that an attempt was being made to kidnap his little daughter. Rising from bed he jumped from an open window severing an artery in his left leg. His condition is serious.

This Mantle Burns for 3,000 Hours

Block Innerlin Lined Mantles give 50 per cent more light than ordinary mantles and burn 3,000 hours. **This means a saving of 75 per cent on your mantle expense.** They are the

Only Mantles With a Lining

They are really double mantles. Two high-grade mantles made from strong fibre knittings—the strongest expert mantle makers can produce. One mantle is drawn over the other and the two are ingeniously joined, formed and finished as **one** Innerlin.

Double thickness means added strength—shaking can't break them. Their strength permits their use where ordinary gas mantles would be impossible.

BLOCK
Registered in U. S. Patent Office.
INNERLIN
TRADE MARK
Patent Nos. 703,612 and 940,639.
LINED
MANTLES

Tests have **proved** that Innerlins **outlast six ordinary mantles.** They give over 50 per cent more light than ordinary mantles. Yet the illumination is soft and easy on the eyes.

They are absolutely shrinkless and always hold their shape. Ordinary mantles lessen in brilliancy very rapidly when in use. Innerlins actually increase in brightness as the mantle grows older.

Get One Today

Hardware, China, Plumbing, Drug, Grocery and Department Stores sell Block Innerlin Mantles. They fit all standard burners. Price 25 cents

THE ORIENTAL CO.
FAWCETT'S BARGAIN STORE.
POWELL & KAERCHER.
SALEM HARDWARE CO.

(3) The Block Light Co., (Sole Mfrs.) Youngstown, Ohio

WE have constantly claimed and claimed now:

No Better Coal Than OUR COAL

The burden of proof being the claimant, we herewith un burden ourselves of a few "proofs". Our coal is

Dust-Proof
Dirt-Proof
Clinker-Proof
Slate-Proof
Water-Proof

But not Fire-proof—not in the slightest degree, not the smallest particle of it is fire-proof.

If these proofs don't convince you, there is the one supreme test:

Try It Yourself

S. HOLROYD
502-J Bell Phone
159-1 Col. Phone

A WEAK WOMAN AND HER STORY

In Floral, Ark., Lives a Lady Who Feels That Her Strength Was Restored by Cardui.

Floral, Ark.—"I must speak a good word for Cardui," writes Mrs. Viola Baker, of this place.

"About a month ago I was in very bad health. I was so weak and nervous that I was not able to do my housework.

"My husband bought me one bottle of Cardui, the woman's tonic. I took it according to directions and now I am in good health.

"I think Cardui is a fine tonic for weak women."

And you are not the only lady who thinks so, Mrs. Baker.

Thousands, like you, have written to tell of the wonderful benefit Cardui has been to them.

Cardui contains no minerals, or other powerful drugs. It contains no glycerin or other mawkish-tasting ingredients.

It is just a pure, natural extract, of natural vegetable herbs, that have been found to regulate the womanly functions and strengthen the female system.

All druggists sell Cardui.

See yours about it.

N. B.—*Write to:* Ladies' Advisory Dept., Chattanooga Medicine Co., Chattanooga, Tenn., for *Special Instructions*, and 64-page book, "Home Treatment for Women," sent in plain wrapper, on request.

Each Day's Failure to Advertise YOUR VACANT PROPERTY IN THE NEWS WANT COLUMN IS A NEGLECTED OPPORTUNITY.

TIME TABLE

SALEM ELECTRIC RAILWAY CO.

Leave	First car	Last car	Sunday
East End......	6:00 a m	9:45 p m	8:10 a m
Penna. Sta....	6:00 a m	9:35 p m	8:10 a m
Cemetery......	6:10 a m	9:35 p m	8:[illegible] a m

And every ten minutes thereafter. Saturday nights one-half hour later.

C. K. SCOTT, Supt.

PENNSYLVANIA LINES

"A change in the schedule of the passenger trains on the Pennsylvania lines went into effect Sunday, Nov. 7, 1909.

Under the new schedule the time of trains in Salem is as follows:

EAST BOUND

No.	Train	Time
No. 8	Daily—Pittsburg and east	3 42 a m
No. 426	Daily—Pittsburg	3 52 a m
No. 24	Monday only—Pittsburg	6 14 a m
No. 40	Daily ex. Sun.—Alleg'y local	6 48 a m
No. 310	Daily—Pittsburg	9 40 a m
No. 32	Daily—Pittsburg local	9 59 a m
No. 6	Daily—Pittsburg and east	2 32 p m
No. 16	Daily—Pittsburg and east	6 21 p m
No. 316	Daily—Pittsburg and east	6 47 p m
No. 44	Daily except Sun—Pittsburg	7 47 p m

WEST BOUND

No.	Train	Time
No. 23	Daily—Chicago	5 35 a m
No. 41	Daily except Sun—Crestline	8 13 a m
No. 9	Daily—Chicago	9 15 a m
No. 319	Daily—Cleveland	9 40 a m
No. 19	Daily—Chicago	9 56 a m
No. 403	Daily—Toledo	1 22 p m
No. 35	Daily—Mansfield local	3 15 p m
No. 45	Daily except Sun—Alliance	5 51 p m
No. 311	Daily—Cleveland	6 33 p m
No. 25	Daily—Chicago	9 04 p m
No. 405	Daily, Toledo and Detroit	11 00 p m

THE YOUNGSTOWN & OHIO RIVER RAILROAD CO.

Electric Passenger Service to Leetonia, Youngstown, Lisbon, East Liverpool, Wellsville and Steubenville, Ohio, and Rochester and Beaver Falls, Pa. Cars leave Salem every hour from 6:00 a. m. till 10:00 p. m. and at 11.52 p. m. The 11:52 p. m. car to Leetonia only. 6:00 a. m car not operated Sunday's. Baggage checked.

TICKET OFFICE, No. 34 BROADWAY
J. D. DEWEES, General Mgr.
B. H. Jacobs, Gen. Passenger Agt.

CHICHESTER S PILLS
THE DIAMOND BRAND.
Ladies! Ask your Druggist for Chi-ches-ter's Diamond Brand Pills in Red and Gold metallic boxes, sealed with Blue Ribbon. Take no other. Buy of your Druggist. Ask for CHI-CHES-TER'S DIAMOND BRAND PILLS, for 25 years known as Best, Safest, Always Reliable
SOLD BY DRUGGISTS EVERYWHERE

Every Woman
is interested and should know about the wonderful MARVEL Whirling Spray
The new Vaginal Syringe. Best—Most convenient. It cleanses instantly.

Ask your druggist for it. If he cannot supply the MARVEL, accept no other, but send stamp for illustrated book—sealed. It gives full particulars and directions invaluable to ladies. MARVEL CO. 44 East 23d Street, NEW YORK.

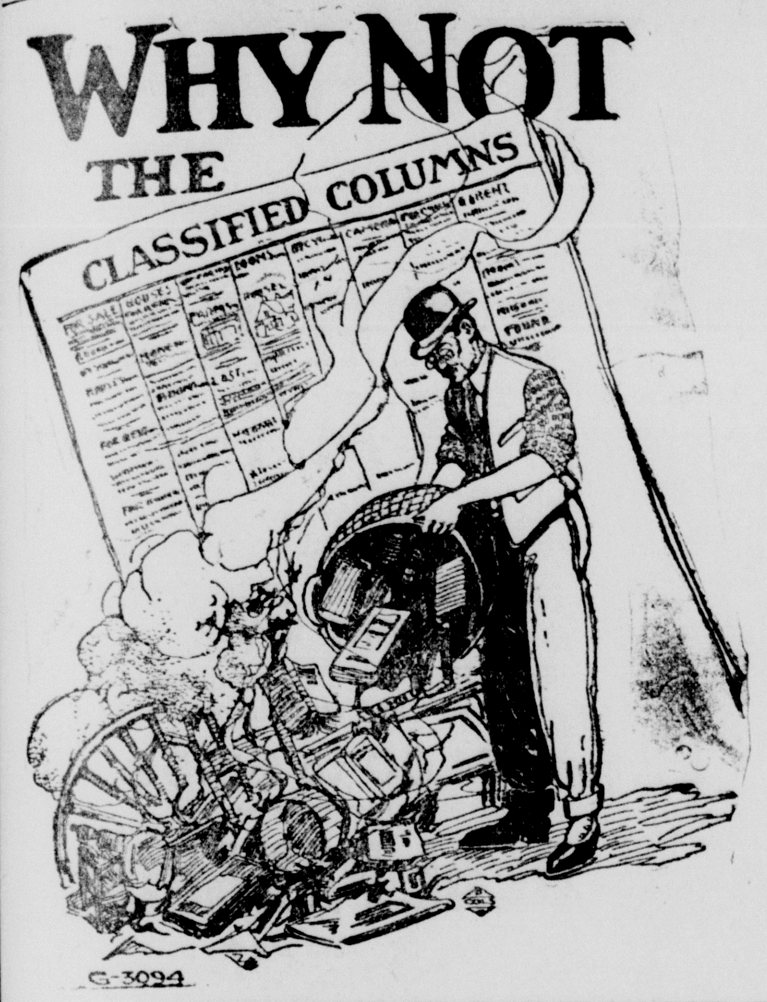

WANT COLUMN

WANTED.

WANTED—Three or four furnished rooms for light housekeeping. Address, Z, care News. 119r

WANTED—Mortgage loans. Inquire at the Citizens Savings Bank and Trust Co. 116tf

WANTED—Men of Salem to buy their clothes from Atchison's. We allow you to take samples home for inspection of the family. J. Atchison & Son, Tailors, Hatters and Furnishers, 100 Main St. 106 1m

WANTED—Salem people to know that I make and sell a hair tonic that will positively stop falling hair and cure dandruff and make the hair grow. Ladies' hair treated. Mrs. E. H. Grove, 63 Evans St., Salem, O. 111 1m

WANTED—Men to earn automobile business. We teach by mail, and get you a job at $25 weekly. Rochester Automobile School, Rochester, N. Y. 100 1m

WANTED—Everybody to know that 42 S. B. C. students have secured positions since last September. Salem Business College. 113tf

REAL ESTATE FOR SALE.

FOR SALE OR RENT—A house on Prospect street, with gas and water. Inquire 237 Newgarden St., or Bell phone 661-R. 119r

FOR SALE—What is knownas the "Empire Hotel," North Georgetown, O. This house has 20 rooms, good barn and other outbuildings; never failing well and cistern. For further particulars inquire of Mrs. P. Fryfogle. 116 1m

HOUSE FOR SALE—Located on Lincoln avenue, close to business section; house of 8 rooms, gas, bath and barn. Cheap to quick buyer. Inquire at 22 E. Main St. 116tf

FOR SALE—Modern house, 6 rooms and bath, oak finish, slate roof; large garden; fruit; No. 130 Jennings avenue. For full particulars write C. M. Yoder, 2194 E. 74th St., Cleveland, Ohio. 99tf

FOR SALE OR RENT—New modern 7-room house, open stairway and natural wood finish, with bath, gas and furnace. Inquire at 51 Park street. Bell phone 514-R. Chas. Hilliard, R. D. No. 6. 50tf

FOR SALE.

FOR SALE—A good copy press. Inquire at business office of News. 71tf

ROOMS FOR RENT.

FOR RENT—Four rooms, newly papered; attic; cow pasture, garden and truck patch, at Franklin road stop on the Y. & O. R. Call Bell phone 158-13. 119r

FOR RENT—Three unfurnished rooms; use of bath, toilet, laundry; light and heat furnished. Call Bell 238-J. 118r

HOUSES FOR RENT.

FOR RENT—House of six rooms; natural gas, city water; five doors from Lincoln avenue and a few minutes' walk from station; ground for a garden. Inquire of E. Griselle, 228 Lincoln avenue. 110tf

FOR RENT—Eight-room modern house; excellent location and price right to good tenant. Inquire at this office. 110tf

TRY THE SALEM NEWS.

MISCELLANEOUS.

TAKEN FROM THE COLUMBIA street school building, Wednesday evening, a Yale bicycle. Reward will be paid for any information. Webb Mulford, 60 East High St. Bell phone 285. 119r

LEARN AUTOMOBILE DRIVING AND REPAIRING—Men who are competent in this line of work receive $100 to $150 per month as chauffeurs, repairmen, salesmen, inspectors, assemblers or testers. The demand for trained men is big. We can teach you thoroughly and practically in our shop and on our up-to-date cars, and put you in line for a good position. We have over 1,000 successful graduates. Our rates are seasonable and our instructors experts. Send for free catalog today. Cleveland Automobile School, 2170 E. 9th St. 116j

JUNK DEALER, L. KAPLAN, 15 Jennings avenue, gives correct weight. Seven and one-half cents for rubber, 50 cents for mixed iron. Bring your rags and metal. Bell phone 450-R. C. C. 98. 105 36 semi tf

NO PUZZLE SCHEMES to sell our pianos. We give you the best price on either cash or time purchases. Superior qualities of pianos at W. F. Frederick Piano Co., No. 3 Ellsworth Ave. V. P. McGarry, Mgr. 116 1m

MILLINERY, HATS AND TRIMMINGS—Also curling and coloring plumes, at the parlor of Mrs. J. E. Bean, No. 9 East Fifth St. Col. phone 296-L. 85tf

NOTICE—Hair work. I make braids, pomps, switches on short notice. Bring your combings and I will make them up. I buy hair and clean kid gloves. Mrs. Ady Pryor, 53 West Main St. Bell phone 382-J. 86tf

HAIR MAKING, switches, puffs, wigs, etc. Cassie Green, 66 N. Howard St. 220tf

SHOE REPAIRING neatly and promptly done; best leather, nailed work and hand sewed work in the city. John Cosma, 116 East Main St., across from postoffice. 99 1m

NOTICE—Bring your gum shoes to Max Adler and get 7½c lb; rags at 60c per 100 lbs; also market prices for scrap iron and metal. Corner Green and Howard Sts. Bell phone 390-R. 54tf 27semi

HORSESHOING—Faulty gaited horses, knee-knockers, cross-firing, interfering and forging horses corrected. Steel buggy tires $1.00 per wheel. Work guaranteed. L. L. Stoffer, rear 12 W. Dry St. 93 1m

AUTOMOBILE, separator, gas engine, machine and cylinder oil. Votaw, Coppock & Whinnery. 112 1m

F. R. MATTHEWS, DENTIST, 15 Broadway. Office hours, 9 a. m. to 6 p. m. 105 1m

AUTO SCHOOL

$10 starts employed or unemployed ambitious white men who want to increase their earning power. We have trained the most successful men in this vicinity during our two years of practical constructing and operating teaching. Day and evening classes arranged for the convenience of students. $25 cash or $30 on time for unlimited course. LICENSE and LIFETIME CERTIFICATE GUARANTEED. For free booklet and full information, write to Prof. H. S. Townsley, A. E. Pres. and Gen. Mgr., GREATER PITTSBURGH AUTOMOBILE SCHOOL. Newark Branch, 34-36 S. Fourth St, Newark, Ohio. Home Office Pittsburgh, Pa.

READ THE TOO LATE TO CLASSIFY ON PAGE FOUR OF TODAY'S NEWS.

HERE AND THERE IN OHIO

Child Has Narrow Escape.

Lorain, O., May 21.—But for the timely asistance of workmen Jay Donahue, eight years old, would have been buried alive. With other boys he was walking along the edge of a deep trench, which suddenly gave way, carrying the lad down with the dirt and burying him from sight. The alarm was given and workmen hastened to the boy's help. They succeeded in getting him out alive but badly bruised.

Charged With Whipping With Hose

Sandusky, O., May 21.—Superintendent C. V. Snyder of the Berlin Heights public schools, was held to the grand jury by George Willinger, justice of the peace, on a charge of assault and battery, based upon the whipping of Mabel Ferber, fourteen years old, and Marie Elson, sixteen years old, with a piece of half-inch hose about two feet long.

Will Build New Schools.

Youngstown, O., May 21.—The board of education will spend $800,000 for the building of new schools and maintaining them during the coming year. A bond issue of $250,000 was authorized at the primaries. A bond issue was recently made for $68,000 and the sale of the central building for $60,000 will add that much more.

GETTYSBURG

Gettysburg, May 19.—Miss Hattie Calvin closed a very successful term of school here Friday, and held a picnic Saturday, enjoyed by a large crowd. Besides the usual dinner, ice cream, bananas and lemonade were served.

Recent visitors at Peter McCave's were Mr. Crawford and Francis McCave, of Salem, and David Zimmerman, of Greenford.

Charles and Joseph Yeager were in Albany Sunday.

Owen Godward and daughters, Bessie and Nora, of Albany, spent Sunday with George McIntyre's.

Misses Lizzie and Mary Barnes, of Teegarden, were Saturday visitors here.

I. O. Courtney, of Beloit, was a recent business caller.

Deweese Paulin, of Calla, was here Sunday.

Golda and Meryl Giddings, of Greenford, were at Chas. Getz's Sunday.

Several from here attended the ball game in Greenford Saturday.

Miss Hattie Calvin, of Greenford, visited at E. G. Calvin's recently.

Peter McCave had numerous auto callers Sunday.

Cyrus Manchester and family, of Canfield, were recent visitors at John Weaver's.

Miss Esther Bush, of Calla, spent Friday night with Lucy Calvin.

An Economical Man.

A commercial traveler told of a man who was riding on a train and pretended to become ill after eating a sandwich. The man opened his grip and took out a hot water bag. "He got a sympathetic porter," the commercial man continues, "to fill the water bag with boiling water, and then he opened up his lunch basket, took out a piece of fried steak and warmed it up on the water bag. You talk about your light housekeeping! Then after he had warmed the steak he cut it all up with a pair of scissors and fed it to himself with a pair of sugar tongs, because he would not take a chance with a fork going around a curve. But his finish was a limit. After he had eaten the steak he unscrewed the stopper of the water bag and poured himself out a cup of hot coffee. He had the grounds in the bag all the time."

MOTHER'S FRIEND

A LINIMENT FOR EXTERNAL USE.

One of the most valuable qualities of Mother's Friend is that it safe-guards the future health of the mother. It is a liniment to be applied externally to the body, the use of which lubricates the muscles and tendons, softens the glands and ducts, prevents lumps forming in the breasts, and relieves the pain, nervousness, nausea, and other troubles from which so many expectant mothers suffer. When Mother's Friend is used regularly it fits and prepares the system for an easy and natural consummation of the term. Women who massage with this great liniment are always saved much suffering when baby comes, and recover more quickly, and without ill effects. Mother's Friend is sold at drug stores. Write for our free book for expectant mothers.

THE BRADFIELD CO., ATLANTA, GA.

Crescent Bond

A strictly high-grade linen rag paper at an ordinary bond price. Stands severest treatment, service.

Liberty Linen Bond

An excellent all around paper. The lighter weights especially adapted to inter-department work and manifolding.

Security Bond (Improved)

A splendid paper at an extremely modest price. Embosses readily. Strong, uniform.

All three in white and colors; envelopes to match. Samples free. "Half the game is in looking the part."

THE SALEM PUBLISHING CO. Salem. Ohio

Homes at Reduced Prices

Almost new house of 5 rooms; city water, natural gas, slate roof, stone foundation; good barn; fruit; lot 72x160; situate on Perry street—PRICE $2,300

New modern cottage of 6 rooms on Etna street; lot 70x110—PRICE REDUCED TO $1,900

Good house of 7 rooms on Sharp street; lot 150x150, in fact, 3 lots—PRICE....$1,900

Good house of 10 rooms on Depot street, rents for $19.50 per month; corner lot—GREAT BARGAIN $2,200

Almost new house of 7 rooms on Euclid street; natural gas; house is well finished....$2,000

New modern 6-room cottage on Franklin Ave.; a cosy home.$2,600

Good house of 8 rooms; modern; large barn; chicken house; all kinds of fruit; 1¾ acres of land; situate on Ellsworth Ave,—PRICE REDUCED TO....$3,500

48 acres, two miles west of Salem; buildings fair; ground good; fine spring—PRICE REDUCED TO $3,400

34 E. Main St. HANNA & KRIDLER. Phones 115

IF IT IS A HOME OR MERCANTILE BLOCK

—SEE—

HEATON & SHEEHAN

INSURANCE BONDS LOANS.

FARMS WANTED.

Have you a farm large or small for sale? We have the customers. Write us giving location, description and price. This advertisement not intended for agents as we deal direct with customers. Mention this paper.

Samuel W. Black Co. FARMERS BANK BUILDING, PITTSBURG, PA.

OKLAHOMA TOWN WIPED OFF MAP

Maysville Hit by Cyclone; Many Are Killed

TEXAS SUFFERS FROM WIND

Another Town in Oklahoma, McCarthy, Is Almost Completely Destroyed—Great Havoc Done in Oil Fields in Southern Texas—All Wires Down and Reports Are Meager. Rescue Parties Sent Out.

Pauls Valley, Okla., May 21.—Maysville, a small town fifteen miles northwest of here, was wiped off the map by a tornado last night and several persons were killed, according to meager reports received here.

The town of McCarthy, near Maysville, was nearly all swept away and three persons were killed. All wires are down. Relief parties have been sent out.

One of the hardest hailstorms in the history of this region swept over a country near here, in places obliterating all signs of vegetation.

Havoc in Texas.

Dallas, Tex., May 21.—Windstorms of cyclonic proportions has wrought havoc over a large section of south Texas. One fatality is reported. Advices are coming in slowly on account of crippled service. A large number of dwellings and barns were wrecked.

Large damage is reported in the oil fields. Fifteen derricks were destroyed at Sour Lake and ten at Spindle Top. Fifteen dwellings were wrecked at Sour Lake.

At Middleton the eleven-year-old son of J. L. Mouse was killed and three of his other sons were injured. At Sealy, the home of Charles Phillips was destroyed. Mr. and Mrs. Phillips and child were seriously injured.

The large mill of Thompson & Ford at Grasburg, a church at Ameria and the tops of brick buildings were damaged and telephone and light service put out of commission at Beaumont. The property damaged in south Texas is estimated at more than $200,000.

BOILERS NOW SAID TO HAVE BEEN O. K.

Experts Blame Fireman For Canton Disaster

Canton, O., May 21.—Two boiler experts testified at the coroner's investigation of the boiler explosion last Tuesday at the American Sheet and Tinplate company, when eighteen men were killed and twenty injured, that defective plate was not the cause of the accident, but that the boiler was either too hot or too cold when steam was run into it.

Osborn Mounett of Chicago, a boiler expert, who viewed the plant with the coroner, and the boiler was too cold when it was "cut in" for the entrance of steam. Francis B. Allen of Hartford, Conn., vice president of the Hartford Steam Boiler Inspection and Insurance company, substantiated Mr. Monnett's testimony, and said the boiler was in good shape at the time of the explosion.

Both men expressed the opinion that responsibility for the accident should be placed on William Austin, a fireman, who was blown two squares and through the wall of a house. Austin was on top of the boiler when he released steam from five other boilers into the one that exploded.

Coroner Harry A. Marsh, who is conducting the investigation, criticized the tinplate company because of its alleged refusal to permit any one to question Louis C. Hughes, now at the Aultman hospital, as the result of injuries received in the explosion.

Although Hughes is not seriously injured, no one is admitted to see him, it is said.

DUN'S REVIEW OF TRADE

Broader Demand For Iron and Steel Causes Optimism.

New York, May 21.—Dun's Review of Trade says today:

"The trade movement, taking the country as a whole, continues large. That there is in all the markets and particularly is this the case in the security market, much disappointment that the extravagant expectations at the beginning of the year are not being fulfilled is beyond question; and this feeling results in a very conservative attitude on the part of both traders and consumers.

"Sentiment in iron and steel is more optimistic as a result of a broader demand for finished products, accompanied by increased interest in pig iron. While improvement in the latter division is by no means marked, consumers show greater willingness to cover their requirements, inquiry being stimulated by the low prices quoted and most producers refuse to make further concessions."

The Advantage.

Tenant—Look here, that house I took from you is extremely damp. House Agent (bluntly)—Well, don't you see the great advantage of that? If it gets on fire it won't burn.

CUTS WOUNDS ULCERS

Bruises, Burns, Chappings, Frost Bites, Chilblains, and all soreness and inflammation are immediately relieved and quickly healed without leaving a scar with

Sabine's Curatine Oil

Phillips Drug Co., Warren, Pa.

For sale at 25c and 50c by Trimble's Pharmacy, Floding's Pharmacy and Bonnell's Drug Store.

BAD AUTOMOBILE ACCIDENT

Chicago Sporting Editor Killed, Johnny Evers Seriously Injured.

Chicago, May 21.—George A. McDonald, sporting editor of the Chicago Journal, was killed and Johnny Evers, second baseman of the local National league team, was seriously injured in an auto accident here.

Evers invited McDonald to take a ride with him in his new machine. The pair had gone but a short distance when it was hit by a rapidly approaching trolley car. The automobile was turned over and McDonald pinned underneath. Evers was thrown quite a distance, sustaining serious injuries.

The High Cost of Living

increases the price of many necessities without improving the quality. Foley's Honey and Tar maintains its high standard of excellence and its great curative qualities without any increase in cost. It is the best remedy for coughs, colds, croup, whooping cough and all ailments of the throat, chest and lungs. The genuine is in a yellow package. Refuse substitutes. Bolger & French.

Ryan Buys Yerkes Art Gallery.

New York, May 21.—Thomas F. Ryan has purchased from Robert E. Dowling the Yerkes art galleries adjoining the Yerkes residence at Fifth avenue and Sixty-eighth street and the L-shaped lot on which they stand. What was paid for the buildings was not ascertainable.

What Everybody Wants.

Everybody desires good health, which is impossible unless the kidneys are sound and healthy. Foley's Kidney Remedy should be taken at the first indication of any irregularity, and a serious illness may be averted. Foley's Kidney Remedy will restore your kidneys and bladder to their normal state and activity. Bolger & French.

Lies Beside Fire; Is Burned.

Youngstown, O., May 21.—Joe Kellar, eighteen years old, of Boston, was found frightfully burned just outside of the city, where he had lain down beside a fire. He had rolled into the fire while asleep. Kellar's father died in Buffalo and he was tramping to Youngstown to get a job.

Foley's Kidney Pills contain in concentrated form ingredients of established therapeutic value for the relief and cure of all kidney and bladder ailments. Bolger & French.

Auto Party Ditched.

Kenton, O., May 21.—While driving a touring car north of Ada, Deputy Auditor Arthur Brewer, John Weir and three other men of this place were hurled into a ten-foot ditch from the pike, where a bridge had been removed. Mr. Weir was seriously injured.

Foley's Kidney Pills are antiseptic, tonic and restorative and a prompt corrective of all urinary irregularities. Refuse substitutes. Bolger & French.

MODERN HOMES

The A. J. Tice modern residence and barn, North Union avenue.

New 7-room slate roof modern residence, hard wood finish, plastered attic, all conveniences including electric lights, Cleveland ave. Price reduced to **$2800.**

Fine modern residence, large lot, beautiful location, Tenth street, a bargain, **$3000.**

A bargain in a High street residence 4 acres near Shelton's Grove; 6-room house, spring water. Price **$600.**

HOUSES FOR RENT

O. J. ASTRY

HOTEL ST. DENIS

BROADWAY and 11th ST. NEW YORK CITY

Within easy access of every point of interest. Half block from Wanamaker's. Five minutes' walk of Shopping District. NOTED FOR: Excellence of cuisine, comfortable appointments, courteous service and homelike surroundings.

Rooms $1.00 per day and up

With privilege of Bath $1.50 per day and up

EUROPEAN PLAN

Table d'Hote Breakfast - - 50c

WM. TAYLOR & SON, Inc.

Health Dilating Syringe

FOR WOMEN

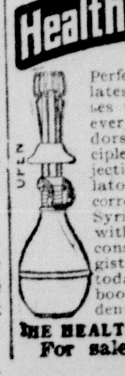

Perfect in results because it dilates. No other method cleanses thoroughly and removes every secretion. Physicians endorse this new dilating principle. Strong suction draws injection back into syringe. Dilators made of silver, cannot corrode or break. Each **Health** Syringe is fitted for connection with douche bag allowing constant flow. Ask your druggist for **The Health** or write today for **Free** illustrated book. Correspondence confidential—plain sealed letters.

THE HEALTH CO., 150 Nassau St., N. Y.

For sale by Floding's Drug Store.

Silks for Dresses

50c Figured Jacquard Silks 39c

A beautiful soft clinging silk either striped or dotted. Light Blue, Alice Blue, Navy, Reseda, Mulberry, Red, Pink, Lavander, Helitrope & Tan. A most desirable fabric for summer dresses.

18c Serpentine Crepe now 12½c

Beautiful new patterns suitable for long or short kimonas. This fabric sells everywhere for 18c yard. We are showing all the desirable patterns and colorings either light or dark shades at 12½c yard.

WOMEN'S NEW WHITE

Waists at $1.25

Dainty sheer materials trimmed with laces, embroidery, tucks and medalions. Extra value at $1.25

CHILDREN'S NEW

Rompers 50c Ea.

Big line, all colors. Sizes, 1-2 to 5 years. Gingham, Percale, Chambray and Twilled materials—Each 50c

NEW DRESSES, NEW WAISTS, NEW PARASOLS.

A. W. JONES & COMPANY

Fresh STRAWBERRIES EVERY DAY 15c Qt.

GOOD COUNTRY BUTTER, Lb.	24c
COOKING BUTTER (Cheap as lard) Lb.	20c
GEM CITY BACON (Fine) Lb.	24c
GEM CITY SUGAR CURED HAMS, Lb.	22c
POST TOASTIES—SPECIAL	2 Pkgs for 25c

"WHITE LILY" BLEND FLOUR

$1.55 PER ¼ BBL., 78c PER ⅛ BBL.

Guaranteed to give satisfaction or return and get your money back.

J. WHINNERY LEASE, CASH GROCER

HEADQUARTERS FOR GREEN GOODS.

—Many—

Money Saving Specials

AT THE

Wellworth This Week

Men's Patent Colt Shoes and Oxfords	$1.99
Men's Work and Dress Shoes	1.49
Ladies' Suede Pumps and Oxfords	2.49
Ladies' Patent Colt Shoes and Oxfords	.99

Wellworth Shoe Store

94 MAIN STREET.

Noling's Livery

New One-Horse Surrey for Ladies to Drive.

Good Rigs and Safe Drivers.

L. A. NOLING, CORNER DRY AND LUNDY STREET.

TODAY'S ADVERTISERS

The Oriental Co.—Dishpan Free.
Albert Hayes—Waldorf Suits.
Wm. Fisher—Clothing.
A. M. Sigle—Flowers and Plants.
A. W. Jones & Co.—Silks for Dresses.

DEMS WILL MEET IN COUNTY CONVENTION

The Democratic county convention will be held at Lisbon, Friday, May 27, the same day as the Republican meeting convenes. The Demmies have a number of important matters before them, all of which will be given careful consideration.

Delegates will be chosen to attend the state convention, scheduled for Dayton, Monday, June 6; also for the judicial and senatorial conventions, the date or place for which have not yet been determined upon.

CHURCHES TO UNITE IN FEDERATION SERVICE

The annual union meeting of the Salem Federation of Churches will be held Sunday evening at 7 o'clock at the Dry Street Friends' church. The sermon will be delivered by Rev. Herman Lang, of the First Baptist church, on the subject, "The Compassion of Jesus." There will be no public services in the evening at the other churches of the federation.

Open Tomorrow.

Bolger & French's drug store will be open Sunday.

New State Printer a Big One.

Columbus, May 21.—E. A. Crawford, of West Union, who succeeds John L. Sullivan as state printer on June 1, has never held a public office. He was secretary of the Democratic state committee in 1900 when George S. Long, secretary to Governor Harmon, was chairman. Mr. Crawford is a newspaper man. He is more than six feet tall and weighs 225 pounds.

Wellsville Youth Fined.

Lisbon, May 21.—A. R. Pollan, of Wellsville, was arrested this morning for fast driving. The young man was attending the field meet here and did some fancy stunts with a horse and buggy on the public square to enliven the occasion. He was fined $10 and costs, which he paid.

Court Closed for Funeral.

Lisbon, May 21.—Both common pleas and probate court suspended Friday afternoon during the funeral of I. P. Farmer. Business was suspended also in every office of the court house during the hour of the funeral.

Five-acre Farm Sold.

John Holdereith has sold his five-acre farm, located near the city on the Benton road, to J. H. Hopkins, who will occupy it as a home immediately. The transfer was made through the agency of H. L. Slagle & Co.

Will Undergo Operation.

Mrs. Blanch Cisco will go to Alliance Sunday to undergo an operation at the Alliance City hospital for appendicitis.

NEW

Screen Doors
Screen Windows
Perfection Oil Stoves
Hammocks and
Porch Swings
Wall Paper Cleaner
and Freezers at

FAWCETT'S BARGAIN STORE.

WHO SHALL BE THE SURPRISER?

The following telegram was received by Charles Bonsall yesterday:

"New York, May 19, 1910.

"You can send money on contest, by telegraph up to June 1, and it will be counted, if all subscriptions are mailed June 1, BEFORE NOON.

"The last licks count best. Look out for surprises.

"GAYLORD WILSHIRE,
"Pub. Wilshire's Magazine."

My fate is now in the hands of my friends in and around Salem.

It will be impossible for me to see all of them personally, before June 1.

Therefore, those who desire Bonsall to win, and get this great WORLD TRIP, are kindly requested to mail their subscriptions at once, or leave them at Sorg's tobacco store, Tescher & Mead's or with Mr. Fred Pow, at First National bank, before June 1, 1910. One yearly subscription to the magazine, 25c. Those furnishing four or more, will each get a copy of my book, if I get the prize.

Salem can name the winner if she will.

The mail carriers, for the next year, shall have my tender commiseration. CHARLES BONSALL,
Rural Route No. 4. 1205

FOUND PARALYZED AND IN SERIOUS CONDITION

J. D. Hendricks, of this city, was called to Alliance Saturday morning by the critical condition of his father, Byron Hendricks, who suffered a stroke of paralysis Friday.

Mr. Hendricks had not been seen about his house for three days. On Friday a friend went to the house and receiving no answer to frequent calls for admission, burst the door in and found Mr. Hendricks lying on the floor in an unconscious condition. Near him was a $5 bill, but there was no evidence of blows having been struck or that anyone had been near him since he suffered the stroke.

About a year ago Mr. Hendrick's wife was killed at the Main street crossing of the Pennsylvania railroad at Alliance while driving in a buggy with two friends, who also were killed.

MEADVILLE MINISTER TO BE HEARD IN SALEM

Owing to the fact that Rev. Horace Westwood, who has been employed to preach for Unity church here, will be out of Youngstown Sunday attendaing a conference, the pulpit of the local church will be occupied by Rev. Mr. Swisher, of Meadville, Pa., Sunday evening. He recently delivered his sermon, "Togetherness," which has been announced for Sunday evening, in Youngstown, and it is said to have made a very favorable impression upon the Youngstown congregation.

Farewell Free Lunch.

Columbus, May 21.—Columbus saloonists are doing away with free lunch in anticipation of the bill prohibiting free lunches becoming a law. This is one of the measures yet before the governor for action.

Liable to Arrest.

Some one has been destroying a fine shrub on Newgarden street and they are liable to arrest. The shrub stands in Mrs. Scattergood's yard and was robbed of a large branch on Friday evening.

Chamberlain's Stomach and Liver Tablets will clear the sour stomach, sweeten the breath and create a healthy appetite. They promote the flow of gastric juice, thereby inducing good digestion. Sold by Bolger & French.

For some time Z. F. Johnston, who resides north of the village of Canfield, was annoyed by having turkey eggs stolen from a nest in a field, some distance from the barn, and a double spring trap was concealed in the nest to catch what was supposed to be a mischevious crow. The trap was sprung within an hour after it was set, but there was much blood and other evidence to show that it was not a crow that had experienced difficulty in getting out of the trap.

Never hesitate about giving Chamberlain's Cough Remedy to children. It contains no opium or other narcotics and can be given with implicit confidence. As a quick cure for coughs and colds to which children are susceptible, it is unsurpassed. Sold by Bolger & French.

Mabel Roberts, of Warren, was given judgment for $2,500 against the Central Union Telephone company, for injuries alleged to have been received by plaintiff falling into an unguarded hole that had been dug by employes of the company.

A touch of rheumatism, or a twinge of neuralgia, whatever the trouble is, Chamberlain's Liniment drives away the pain at once and cures the complaint quickly. First application gives relief. Sold by Bolger & French.

STRAW HATS

The Straw Hat season is here, and we are prepared to meet your demand with

CHARLES LEVY'S SONS' HAND MADE

Straw Hats in nobby and up-to-date soft and stiff shapes at

$1.00 to $3.50

REAL PANAMAS $5.00

The Golden Eagle

SPRING IS HERE

And with it comes the much needed articles for your home when you clean house or for the repairs on your property or perhaps a few things for yourself.

If you are in need of a new Linoleum for your kitchen, a new stove or a carpet and have not the necessary money with which to pay for them come to us and we will let you have the necessary amount to help you out.

YOU CAN ALWAYS GET

A better price on such articles by paying cash, the difference of which will much more than pay the interest on a loan with us.

IF YOU ALREADY HAVE A LOAN

With another Company we will advance you enough money to pay them off and what you need for other purposes.

We will give you the longest time and easiest payments obtainable, also a liberal rebate if loan is paid off ahead of time.

If you need money for any purpose, fill out the following blank and mail it to us. Our agent will call on you.

Name..

Wife's Name ....

Town and Street No..........................

Amount Wanted ....

J. C. SHARER

Stark Phone 195 — Private Banker — Bell Phone 69

126 E. Main St., Alliance, Ohio

The Straw Hat Season Commences

The hat you want is here. Quality, desirability and low prices are combined in our store.

FINE LINE OF

Gents Furnishings

at the price that compels you to buy.

OUR LINE OF

SHOES

and OXFORDS

for Ladies, Men and Children is the kind you are looking for.

Economy

STORE.

"The Home of Good Values."

13 BROADWAY.

LONG'S

Pure ICE CREAM

Thursday, Friday and Saturday

STRAWBERRY ICE CREAM

Our Cones are Always Fresh and Crisp

Get The "Come Back"

Sunday Orders Received Until 9:30 a. m

Popcorn Crispettes

C. C. Phone 333-K.

Overland in An Overland!

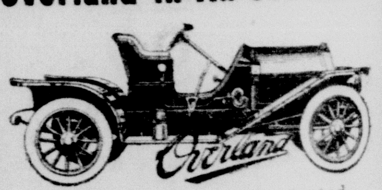

Miss Blanche Scott started Monday morning, May 16th from New York City for San Francisco, in an Overland. This trip will be a "Manless Motor Journey." Anyone can drive an Overland. Why not you?

The Auto Cycle Company

Salem, O. C. R. BAKER, Sales Mgr.

TAYLOR'S GROCERY

Things For Any Good Meal
Pure Rich Olive Oil
Marchino Cherries, Mushrooms
Lobsters and Shrimp

SHREDDED CODFISH

makes a tempting dish this time of year

Sweet Midget Pickles
15 Cents and 35 Cents Bottle

Sour Pickles, Pickled Onions and Mustard Pickles

I. B. TAYLOR

9 1-2 Steps From Postoffice

THE MARKET

This is the home of the FINEST TEAS and COFFEES in the city. If you don't say so yourself, your money back.

COFFEE—15, 18, 20, 25, 30, 35c Lb. TEAS—1-4 Lb 15c, 1 Lb 50c

VEGETABLES

Lettuce Cucumbers Tomatoes Radishes Asparagus Rhubarb Green Onions Yellow Texas Onions White Texas Onions New Cabbage Yellow Wax Beans New Peas New Potatoes Green Beans Tomatoes New Carrots New Beets

FRUITS

Pineapples Bananas Lemons Blood Oranges Cal. Navel Oranges Strawberries

CHEESE

Cottage Cheese Limberger Cream, Sweitzer Wisconsin Brick Sap-Sago McLaren's Imperial Royal Luncheon

63 Main Street — THE MARKET — Clarence A. Smith

BOTH PHONES 496 :: DISCOUNT CHECKS :: CO-OP. DELIVERY

SALEM NEWS, 10c A WEEK.